325. Volta

[Fragment?]

Anonymous
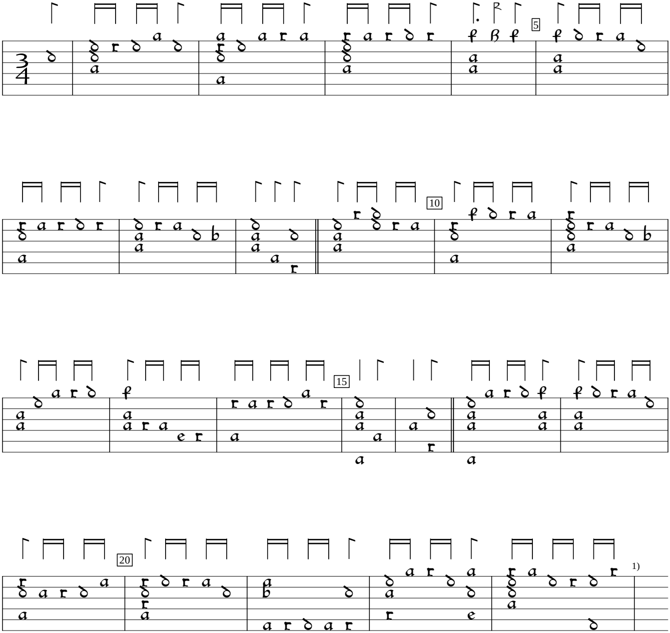


1) Piece appears incomplete.

PL-Kj:Biblioteka Jagiellonska, Kraków Mus.ms 40032:Barbarino Lute MS (c. 1600). p. 395b. Encoded and edited by Sarge Gerbode.