Vive ma dame

Robert Morton

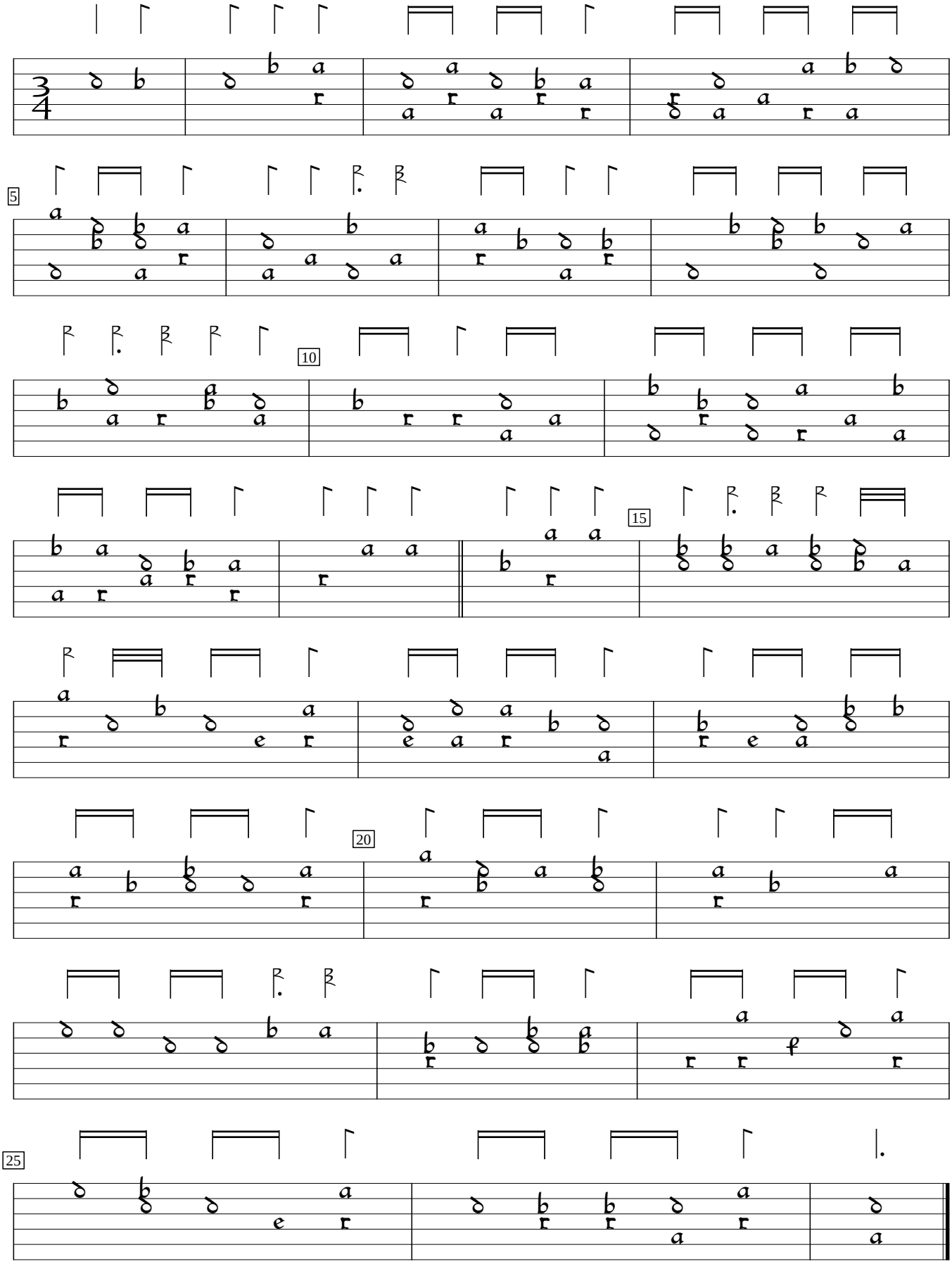

F-Dm:Bibliothèque municipale, Dijon MS 517:Dijon Chansonnier (1465). Encoded by Trystero Montevideo; edited by Sarge Gerbode.