19. Pater Noster

(à 6 - Josquin des Prez)

Francesco da Milano

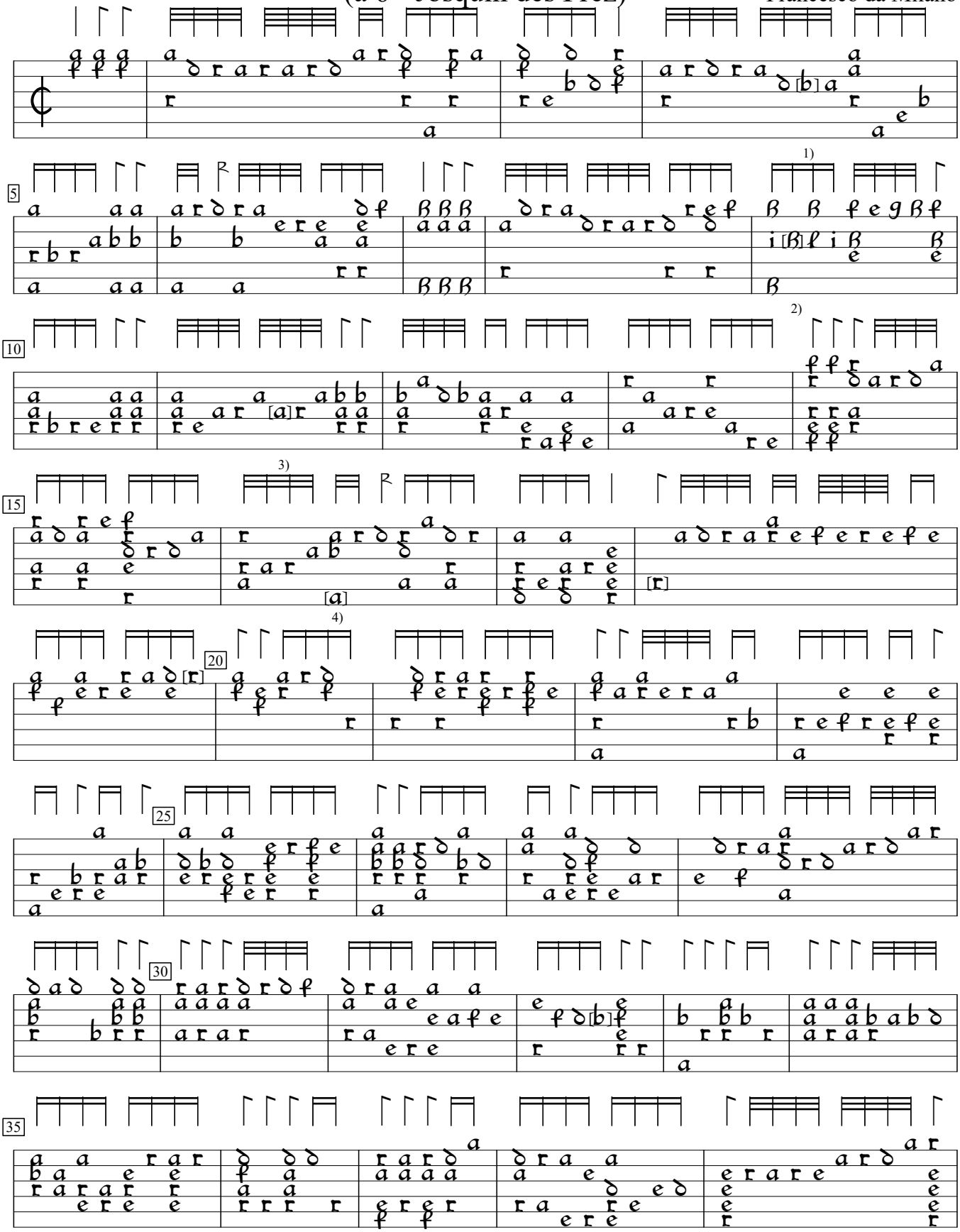

1) c in orig. Same in bar 32.
2) Note one course lower in orig. Same in bar 19.
3) b in orig.
4) Note one course higher in orig. Same in bar 18.
5) 1st and last rhythm flags missing in orig.

Intavolatura de viola overo lauto, v.1 (1536), f. 23v. Encoded and edited by Sarge Gerbode.

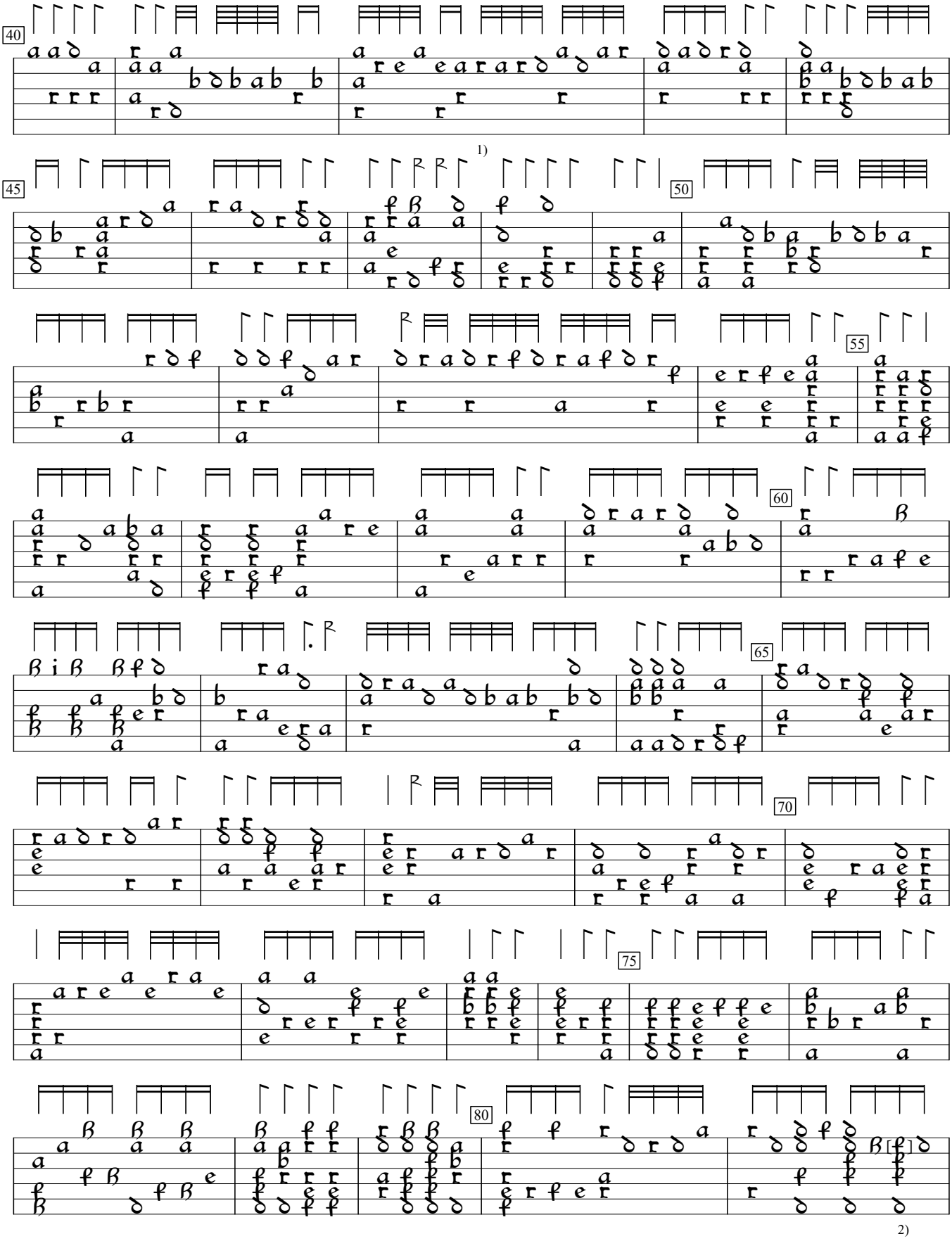

1) 4 rhythm flags ½ value in orig.
2) d in orig.

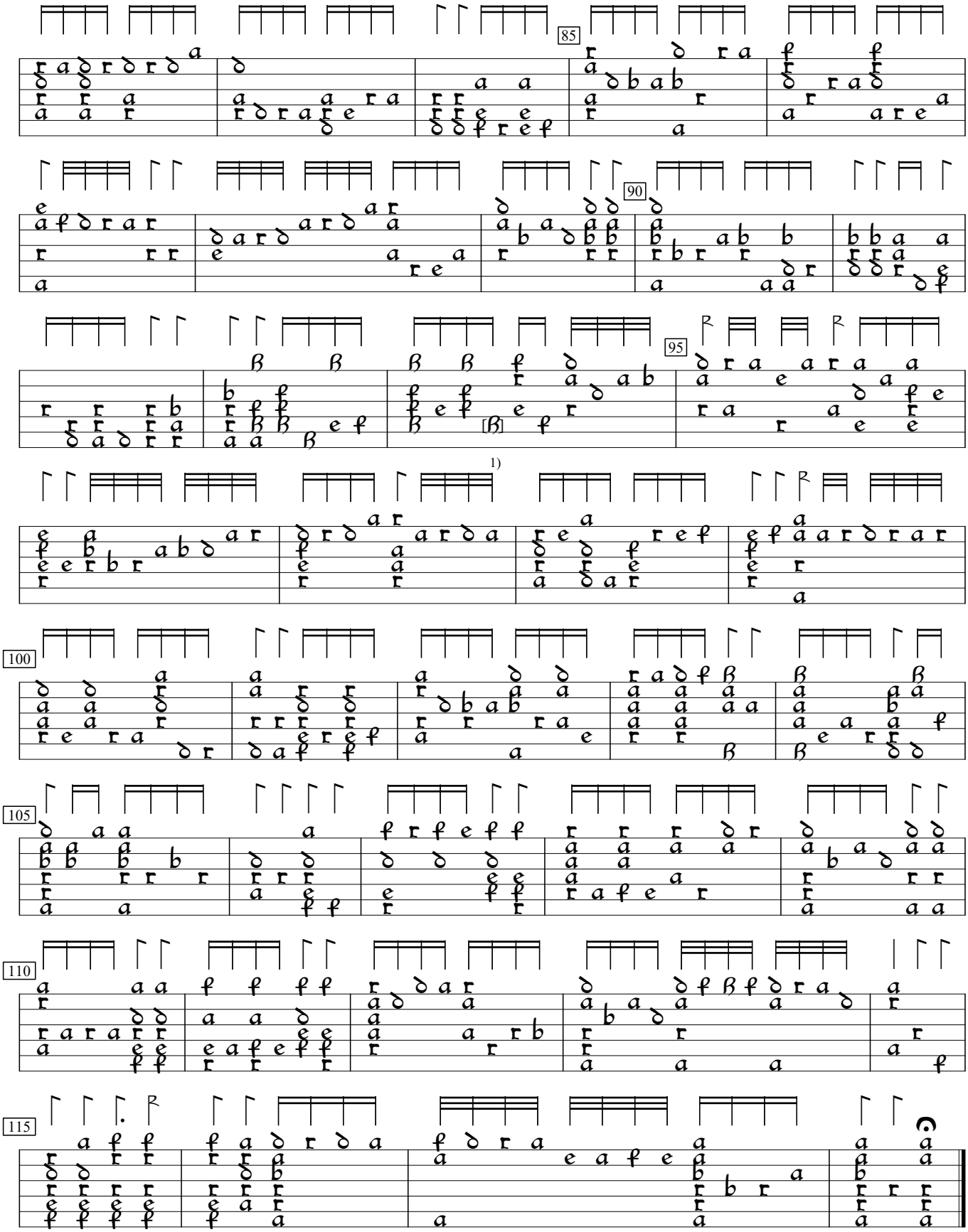

1) e in orig.