245. Allemande 6

Anonymous
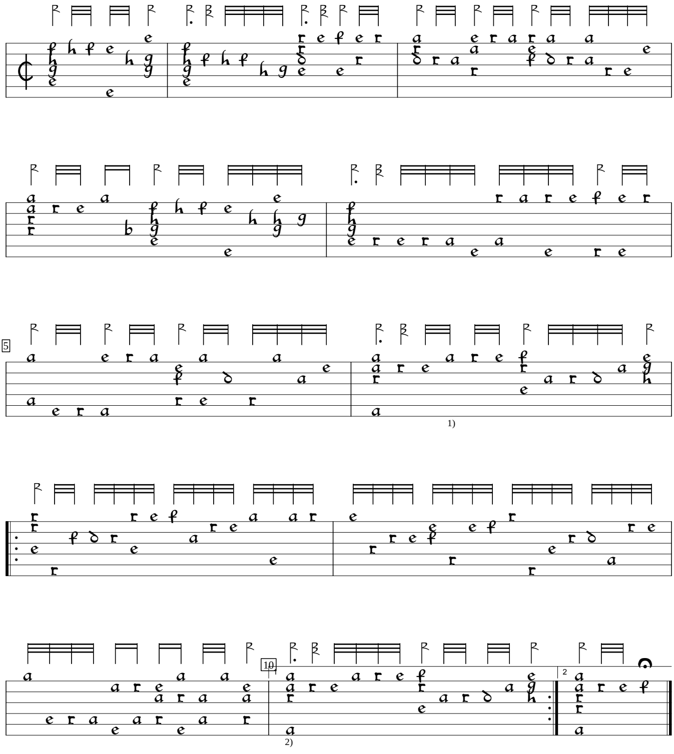


1) 1/8th note rhythm flag on this note deleted by editor.
2) No dot in orig. Bar changed for first ending. 2nd ending is orig.

Jean-Baptiste Bésard Thesaurus Harmonicus, v.7 (1603), f.130vb. Encoded and edited by Sarge Gerbode.