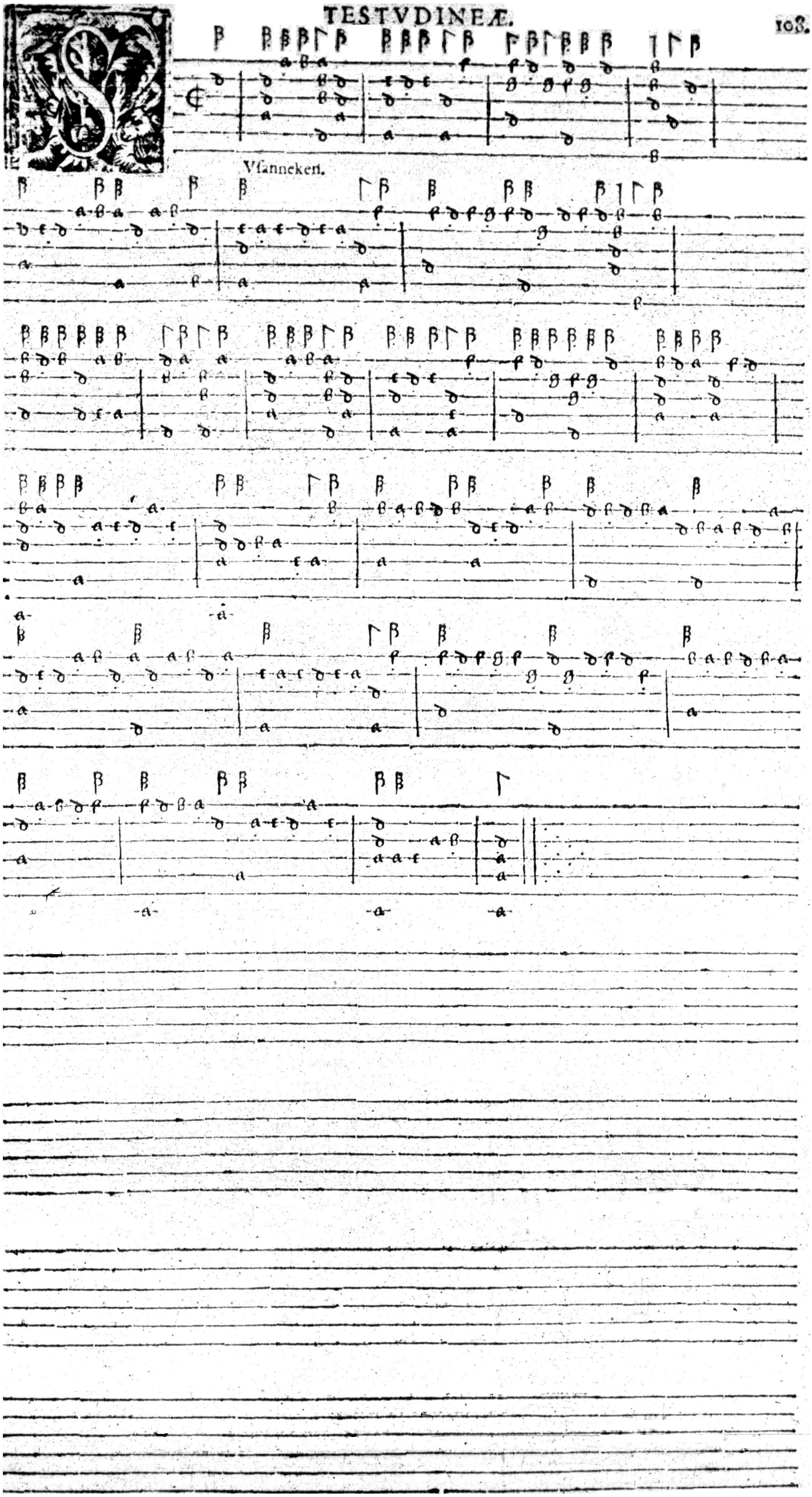
Vfanneken.