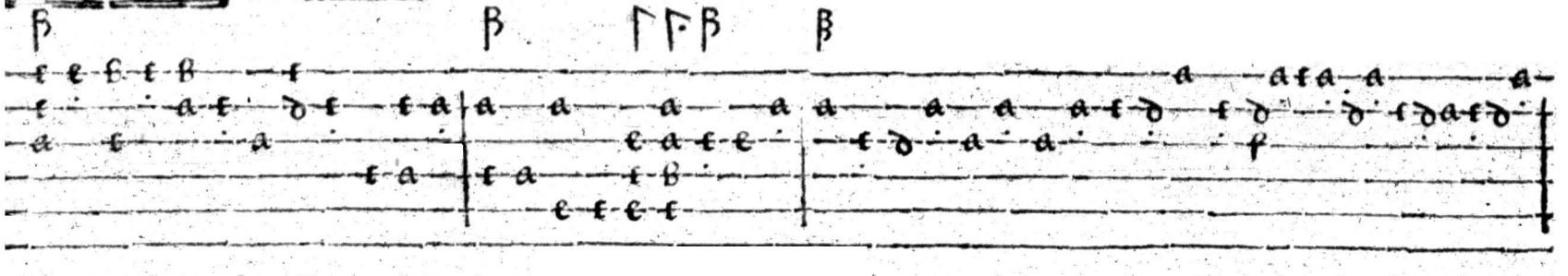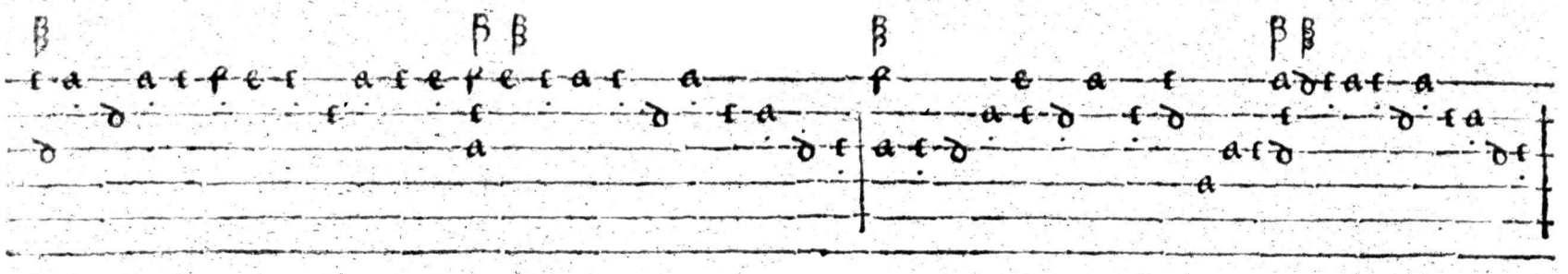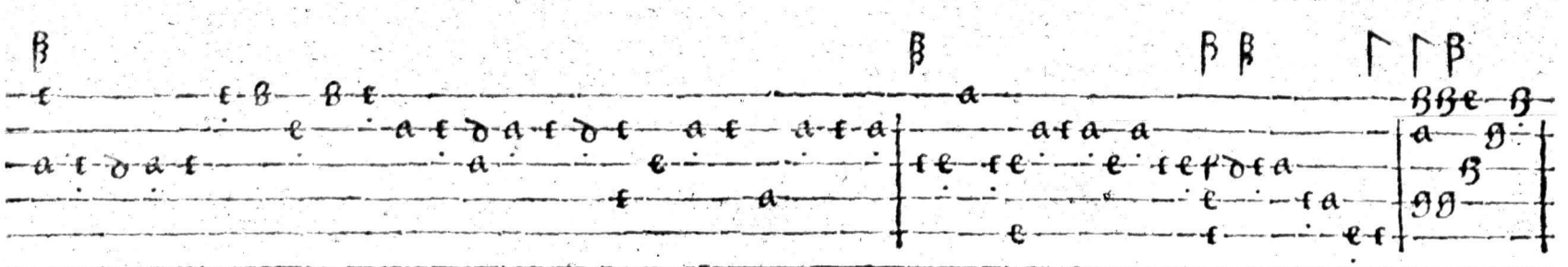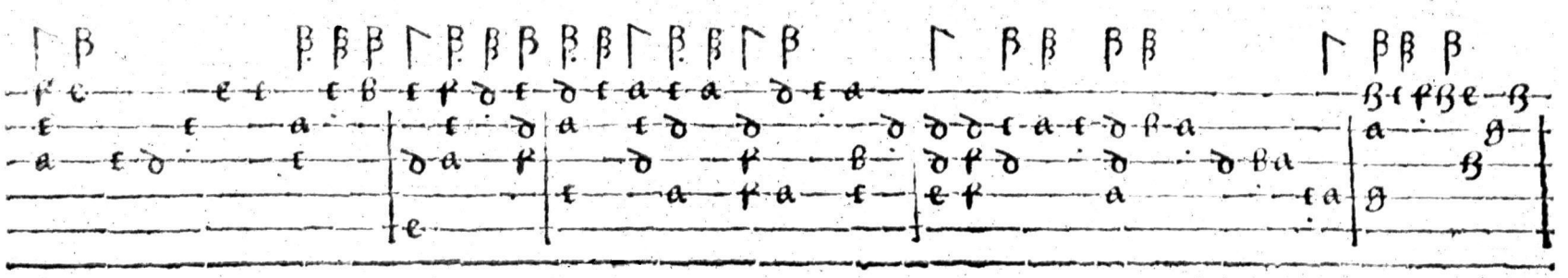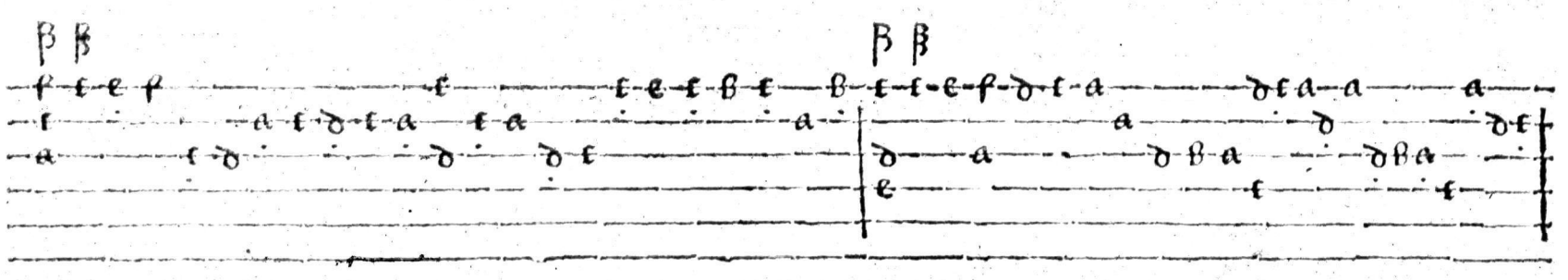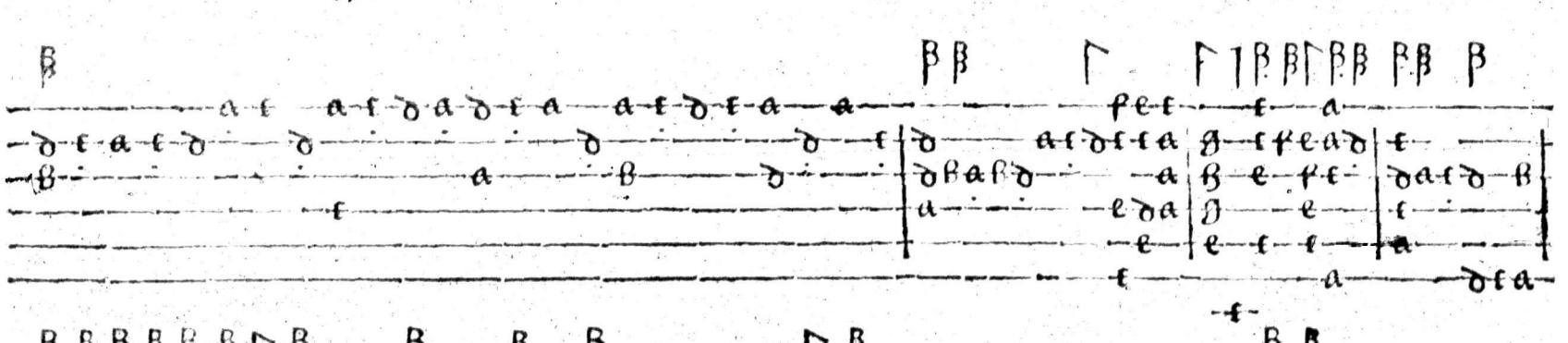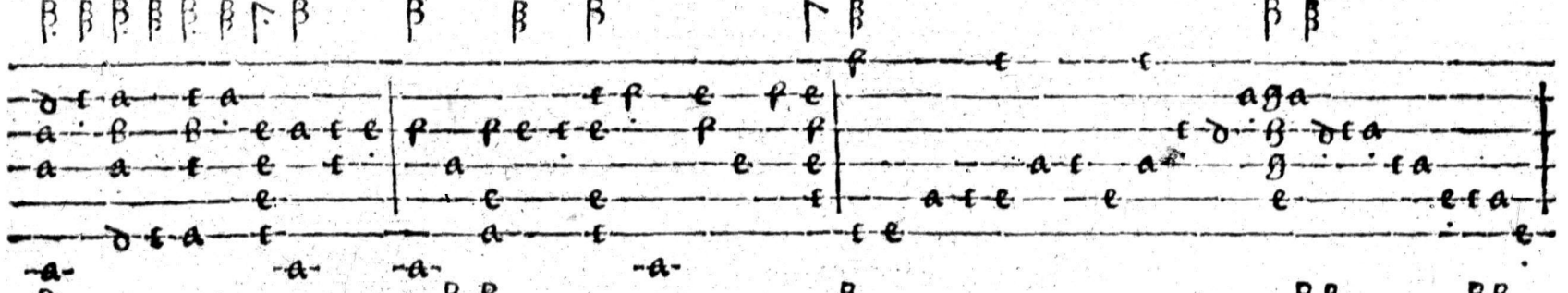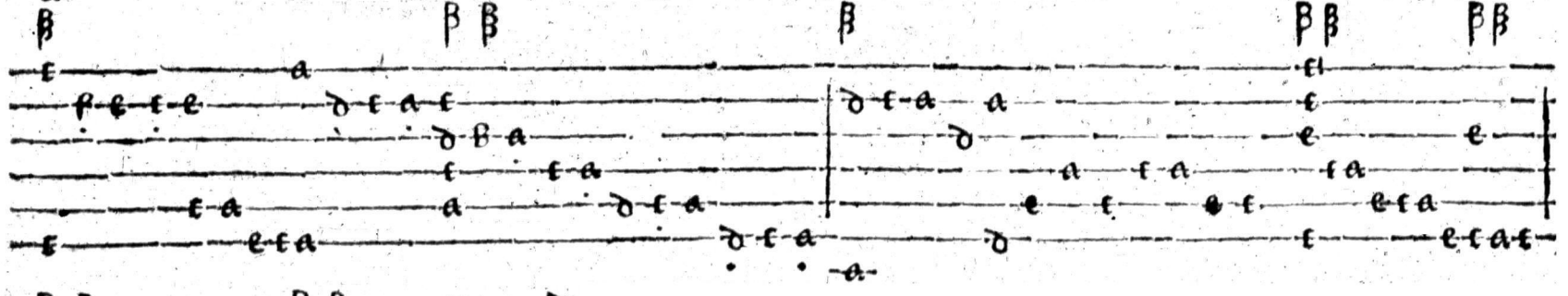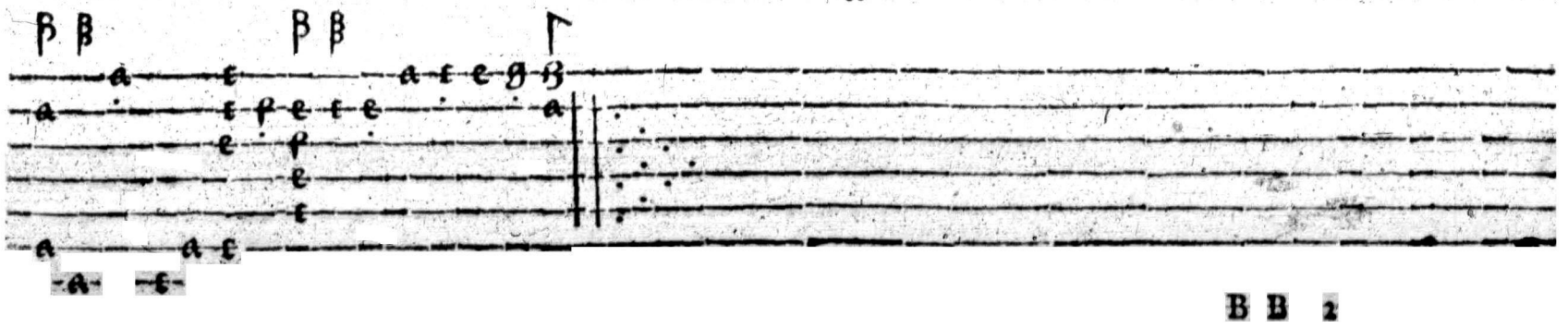Ailliarda.