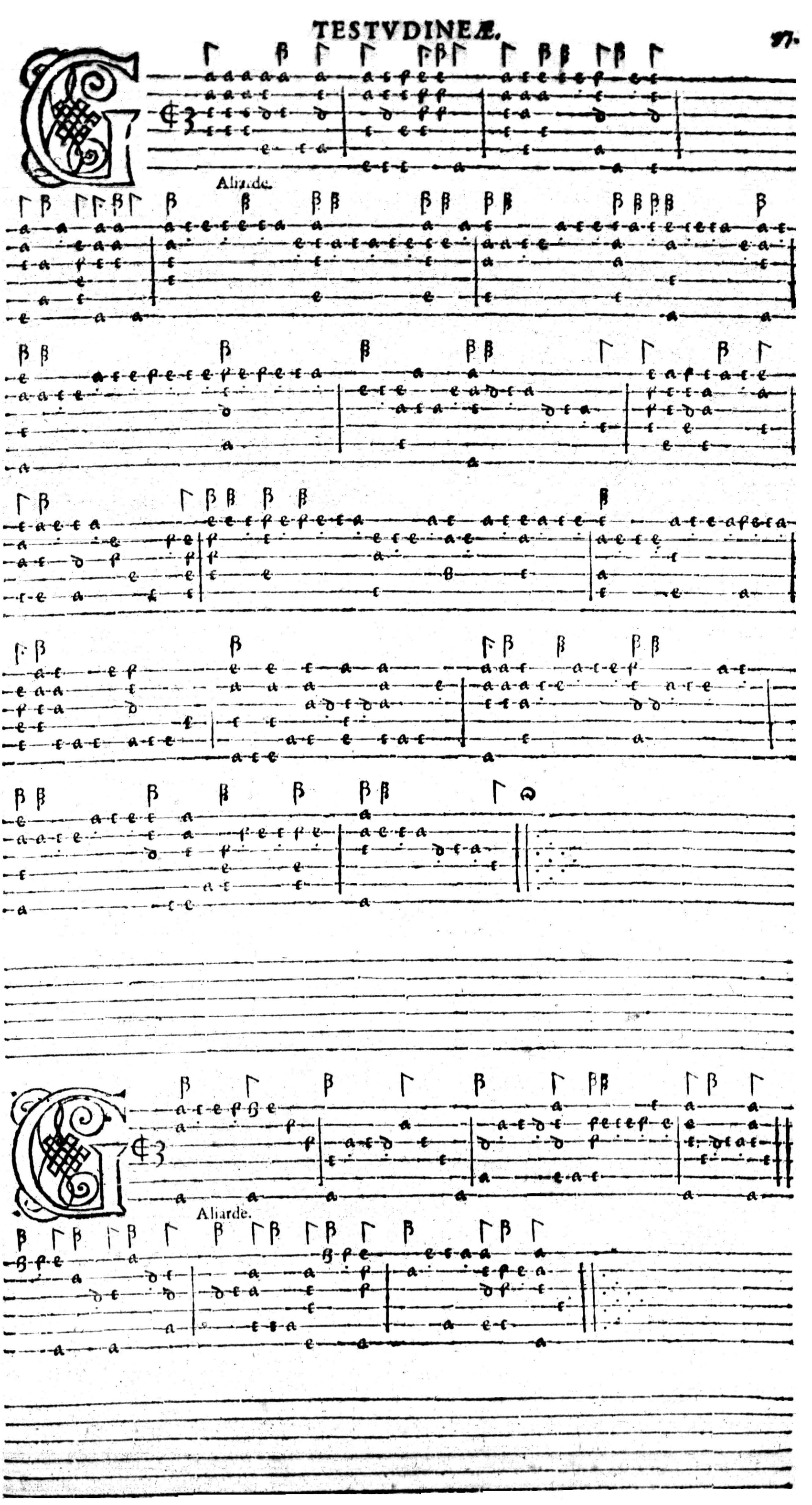
Aliarde.
Aliarde.