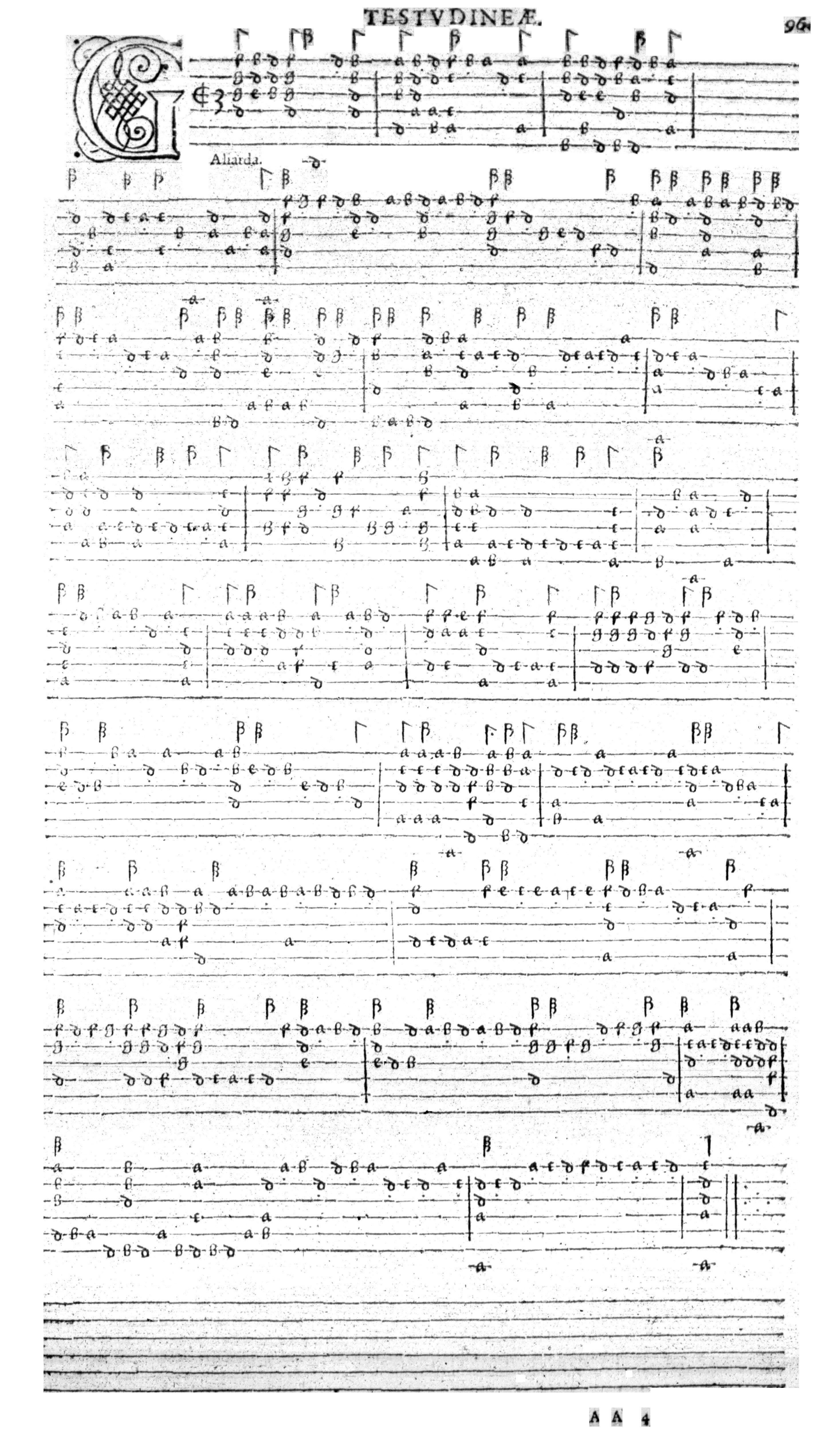
Aliarda.