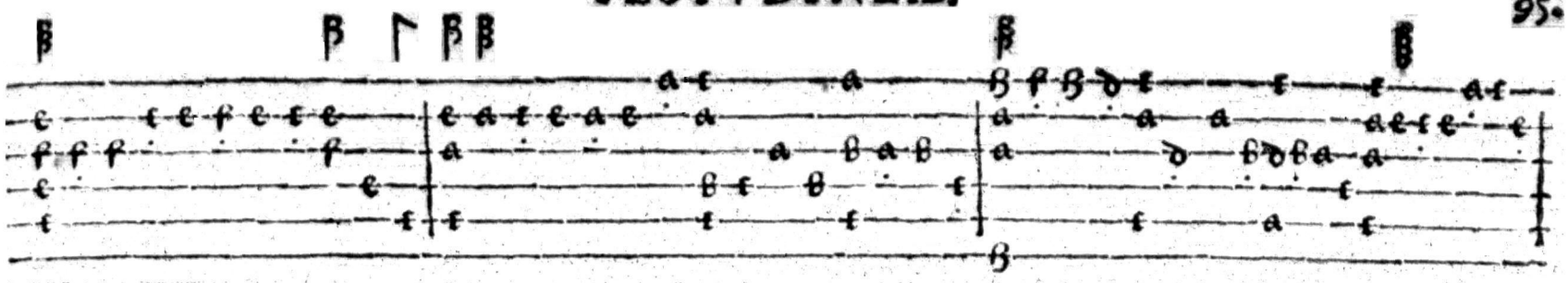

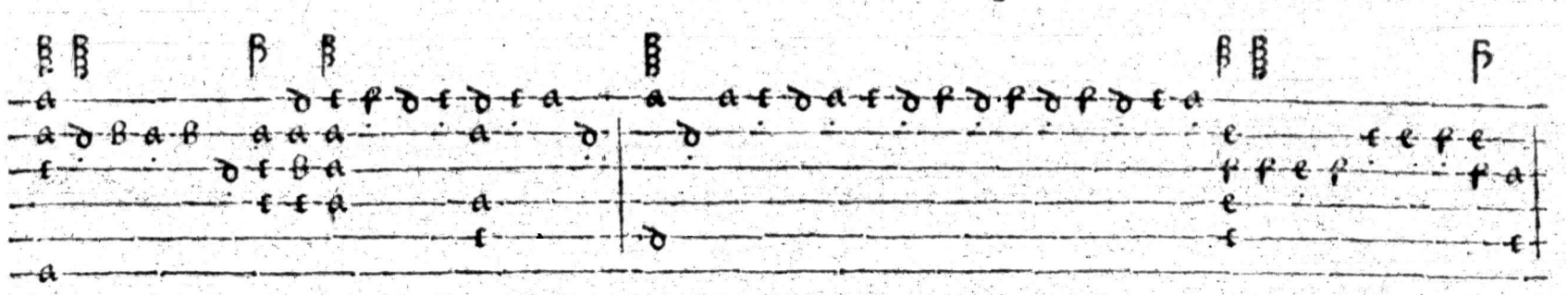

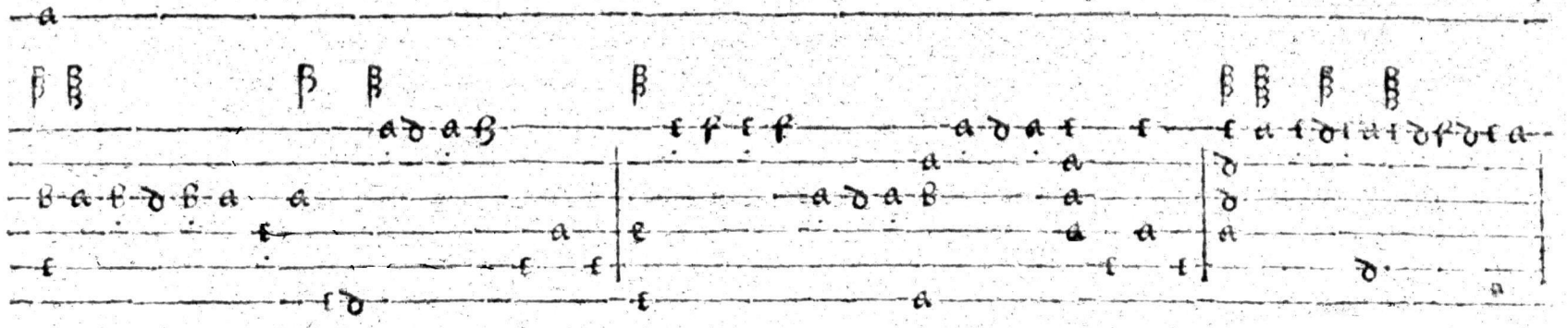

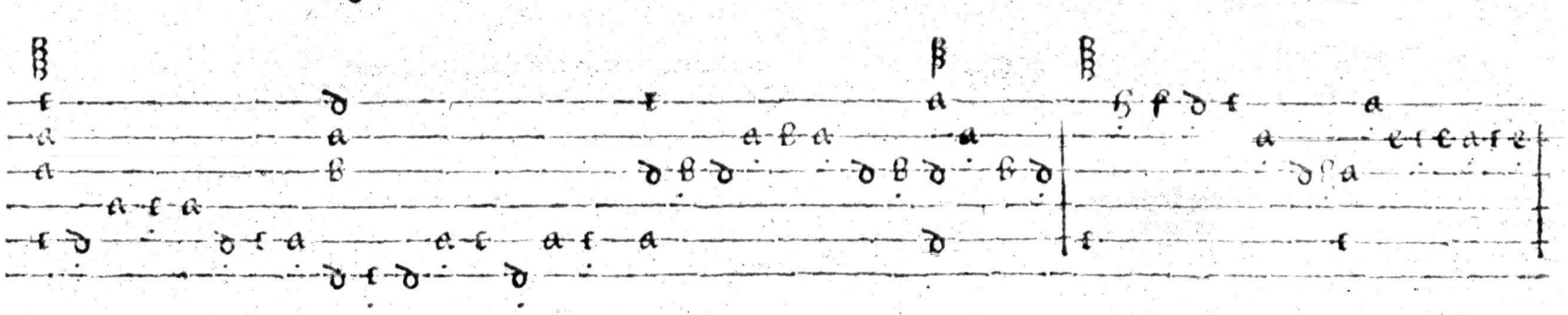

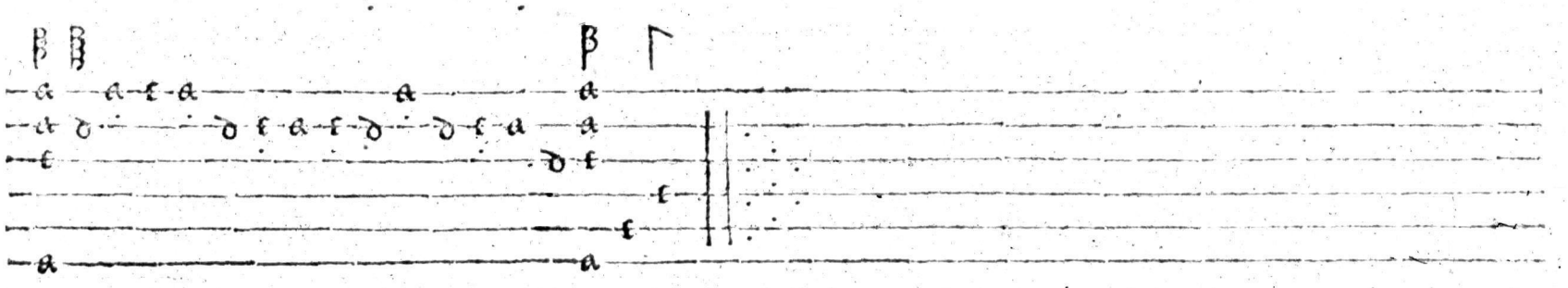

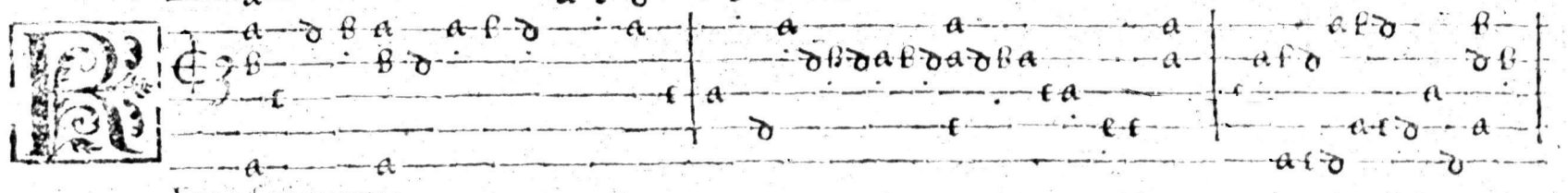
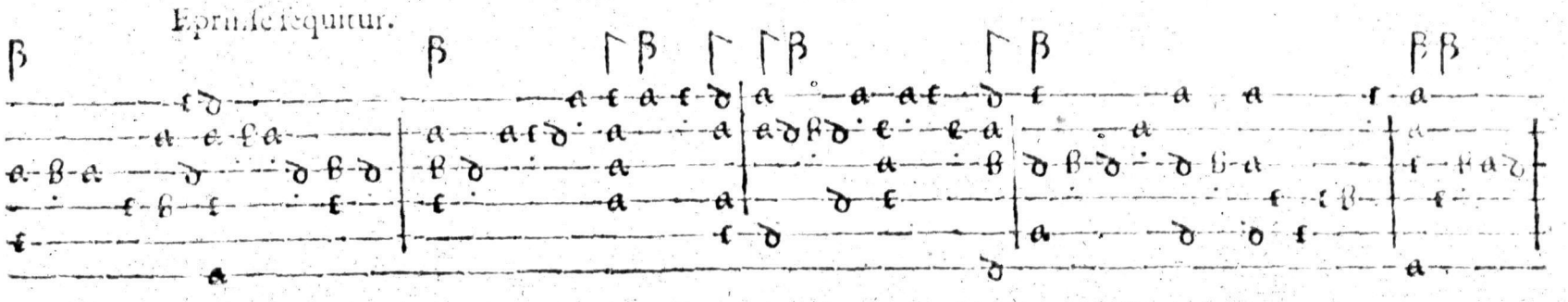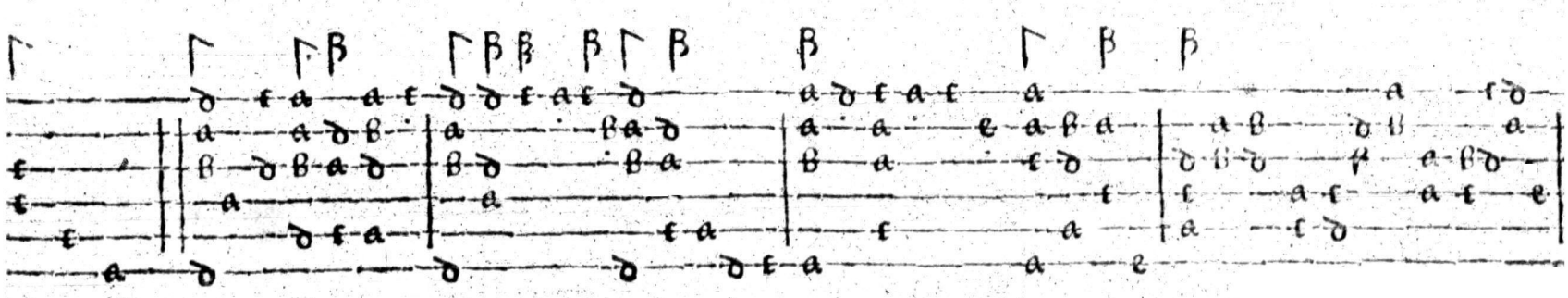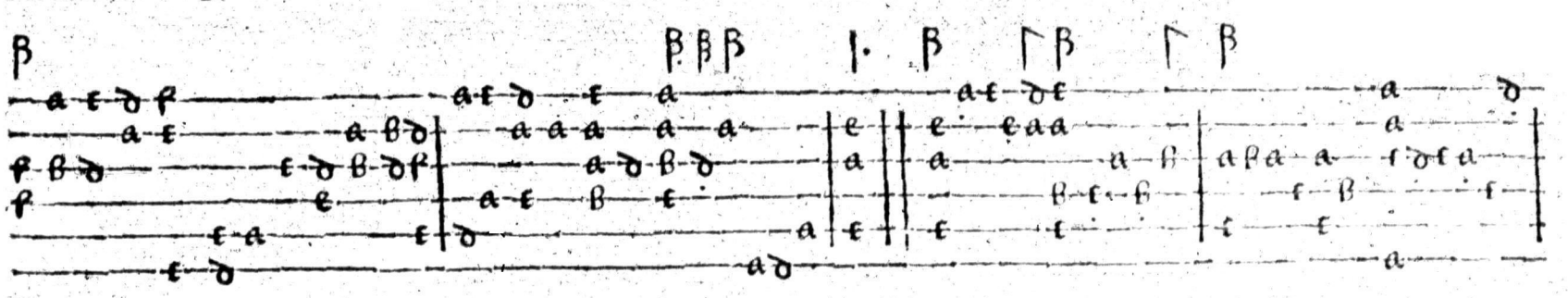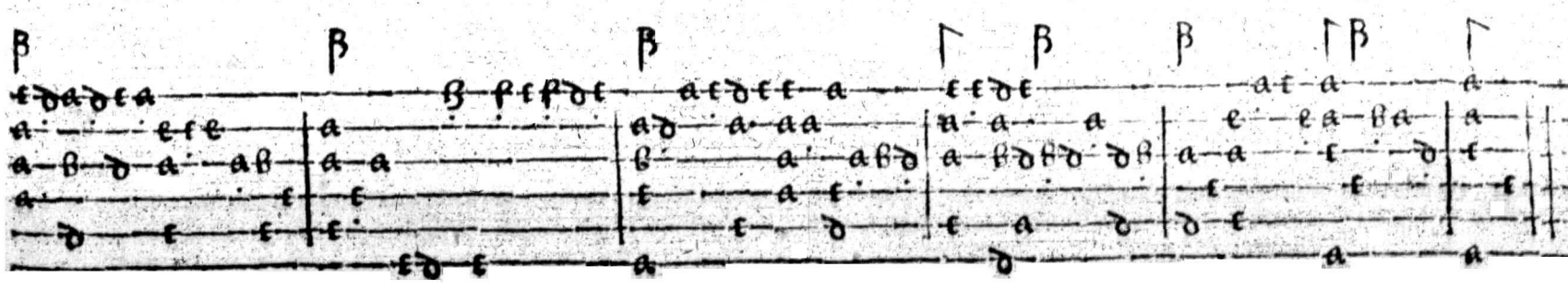
Eprinde sequitur.