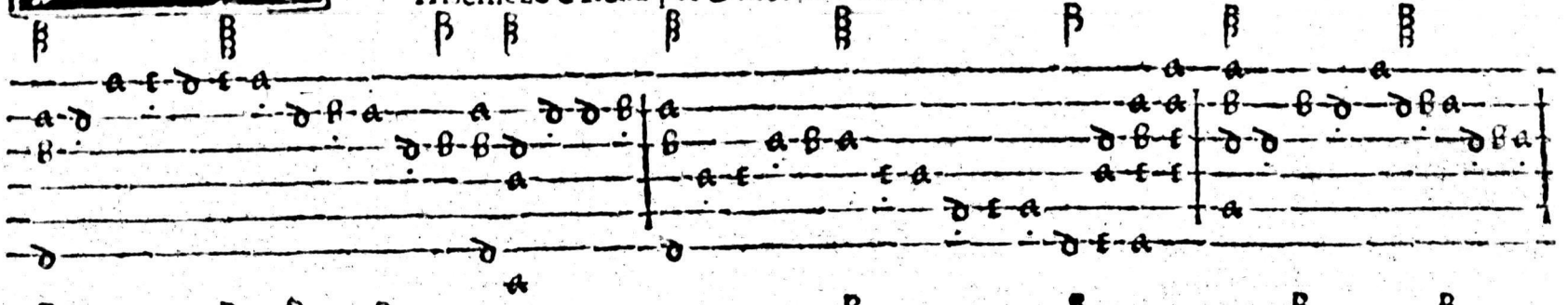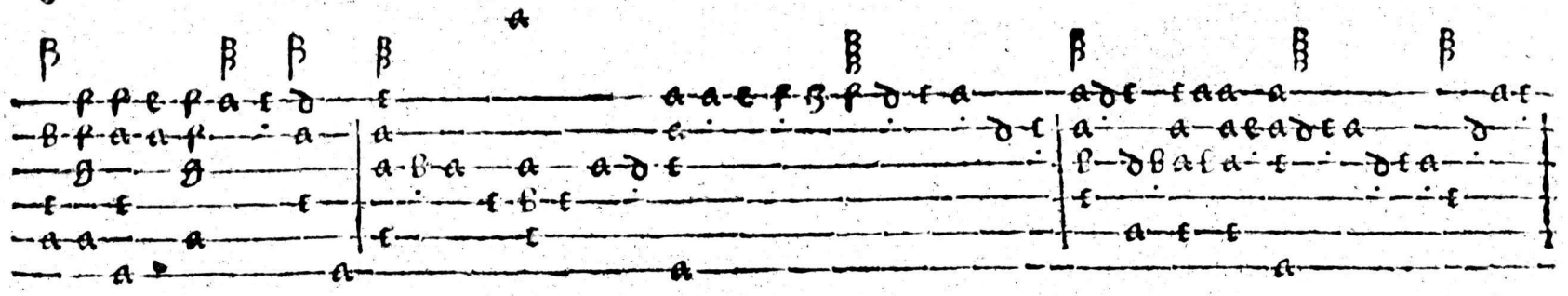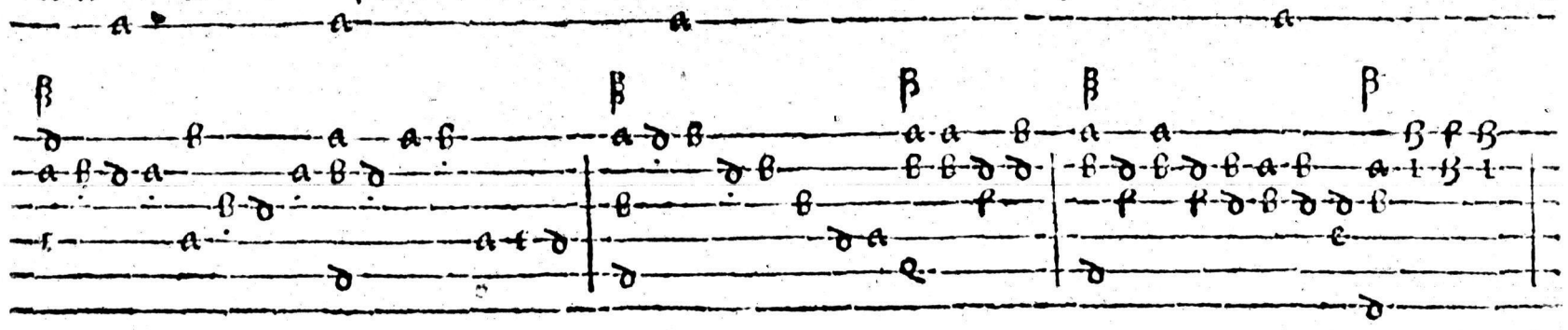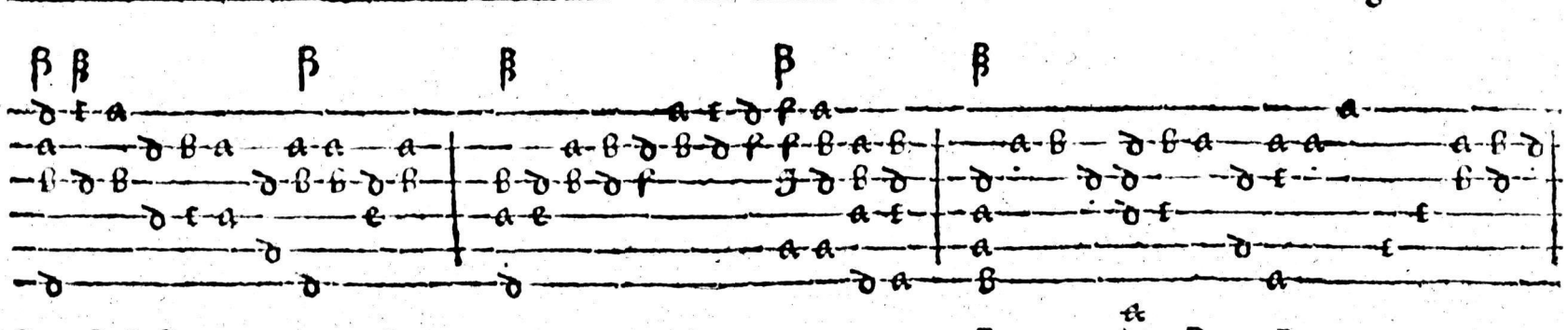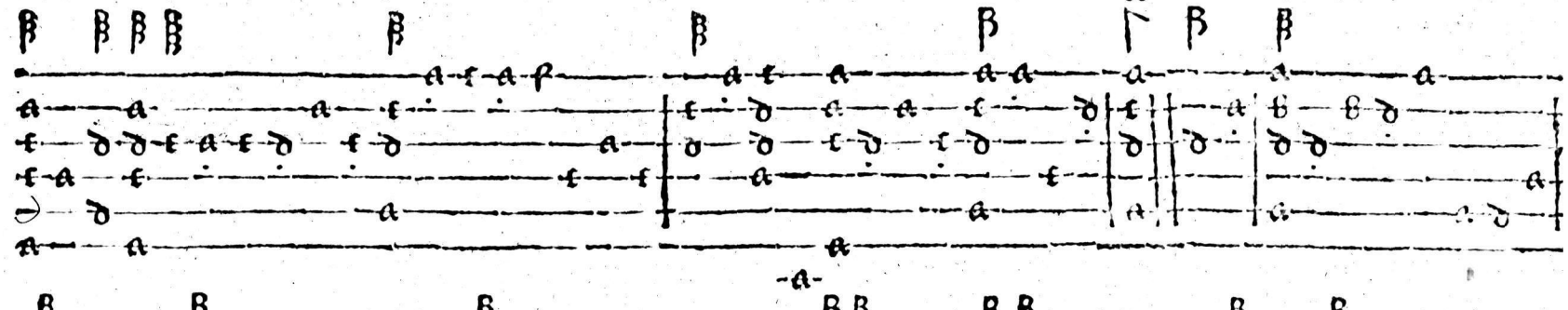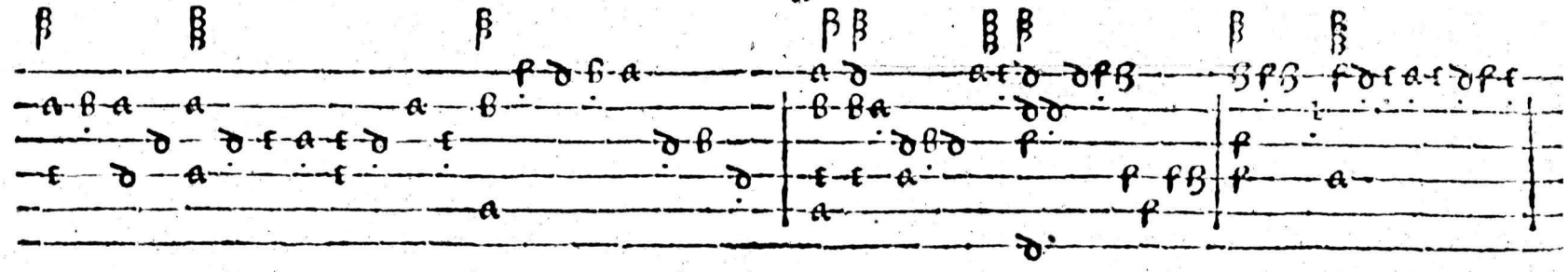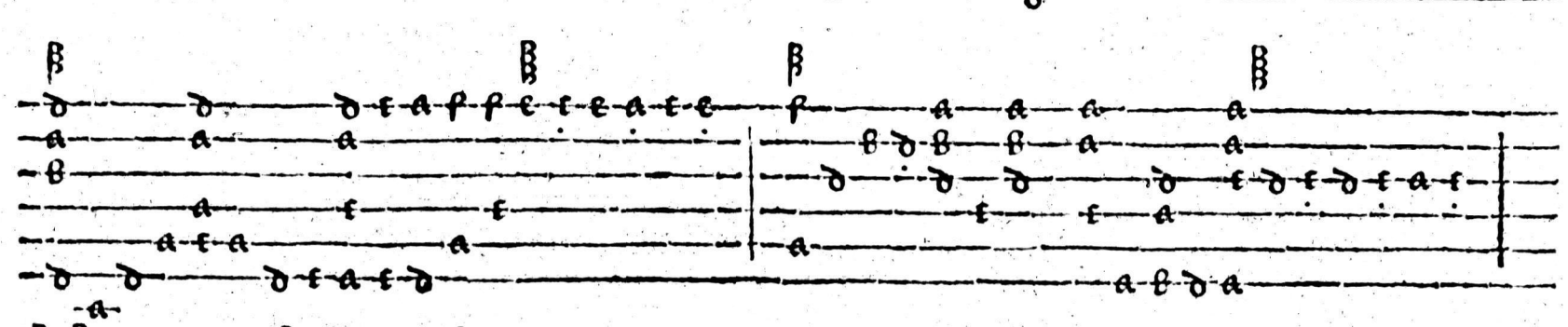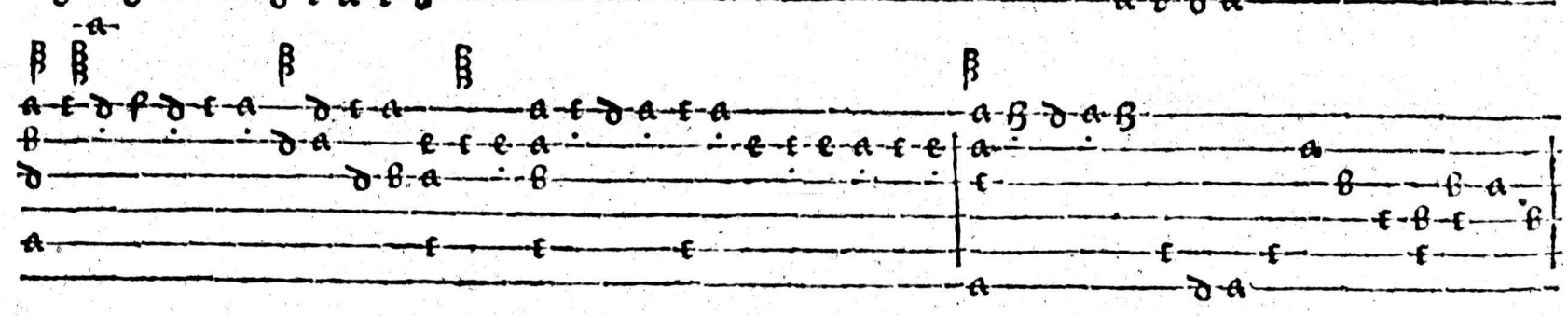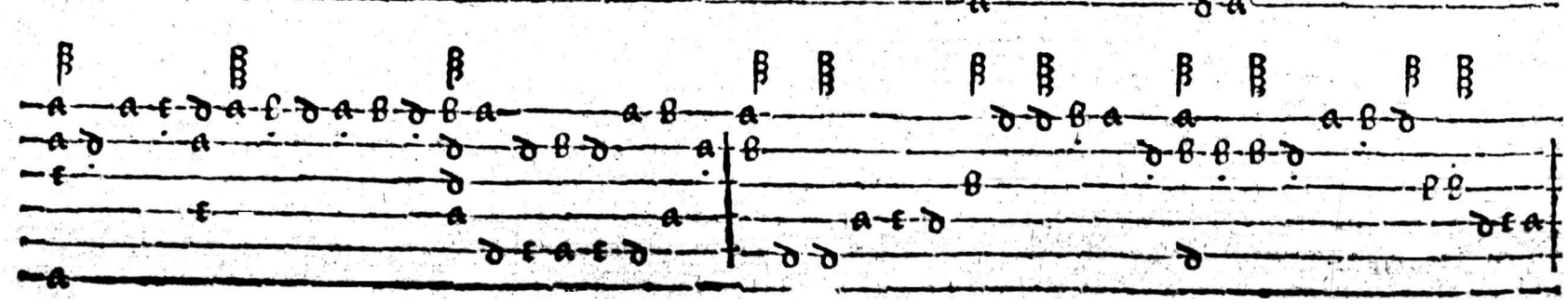Assemezo d'Italia per B mol alio Tono.