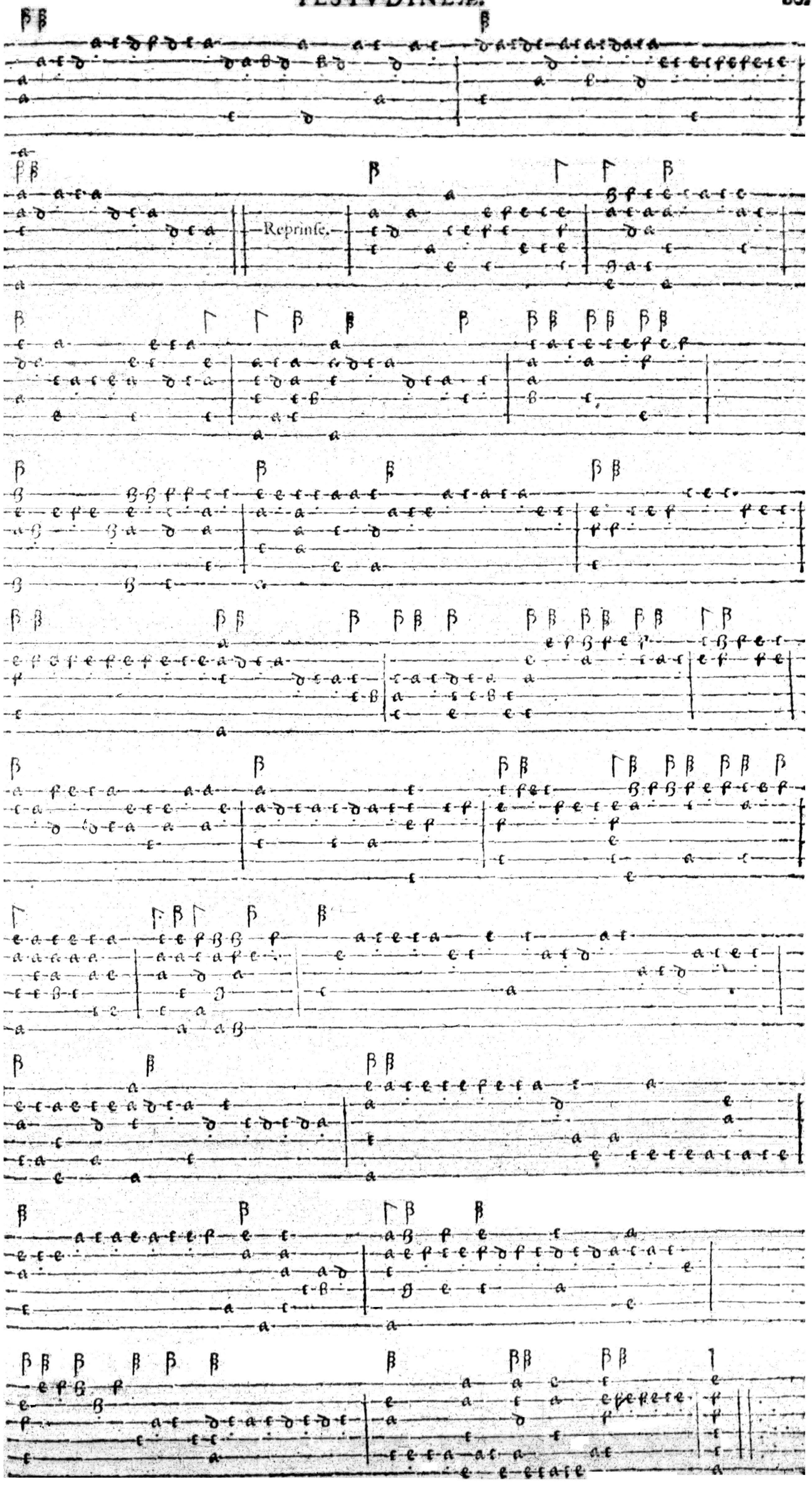
Reprinse.