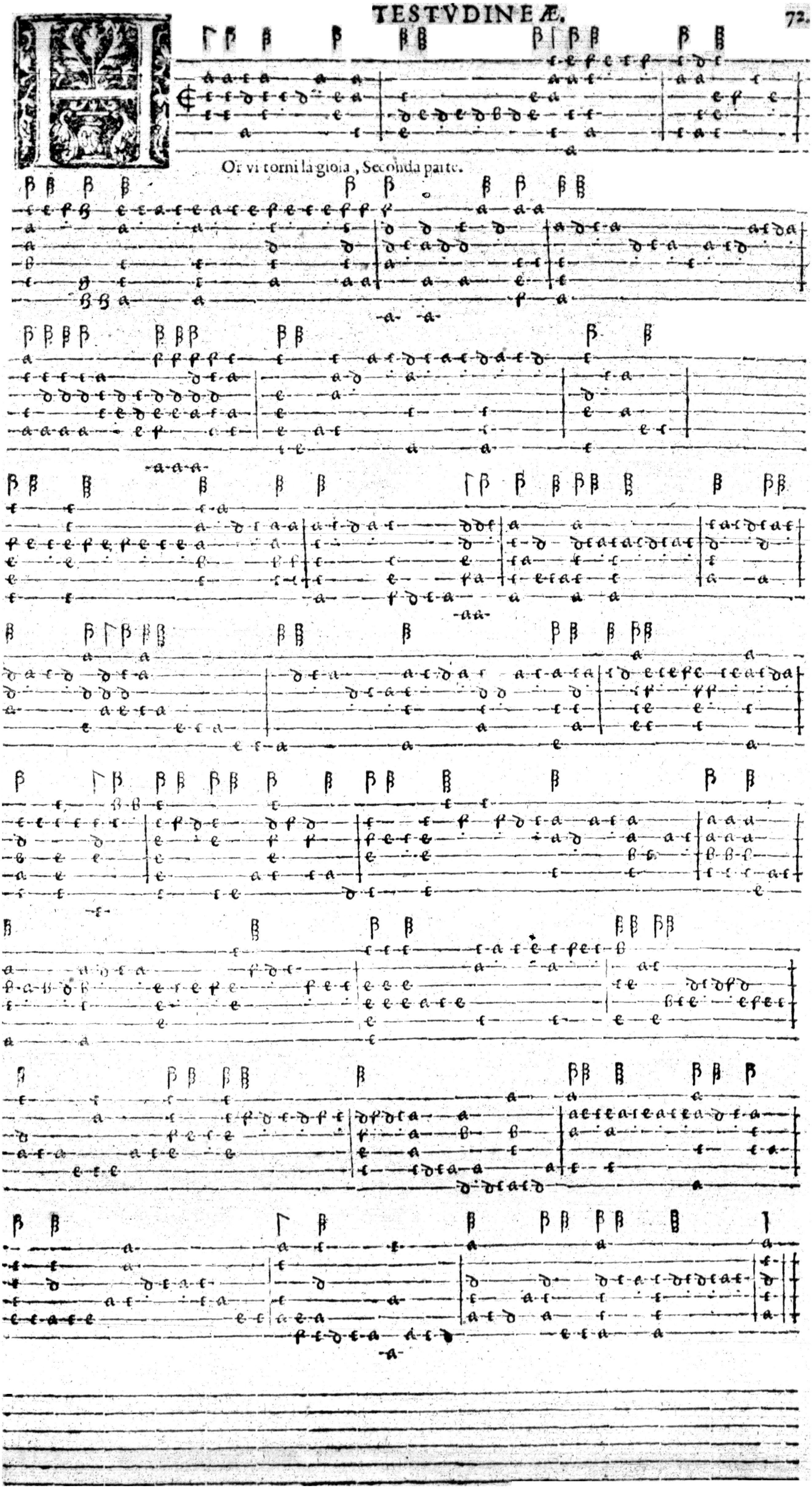

Or vi torni la gioia, Seconda parte.