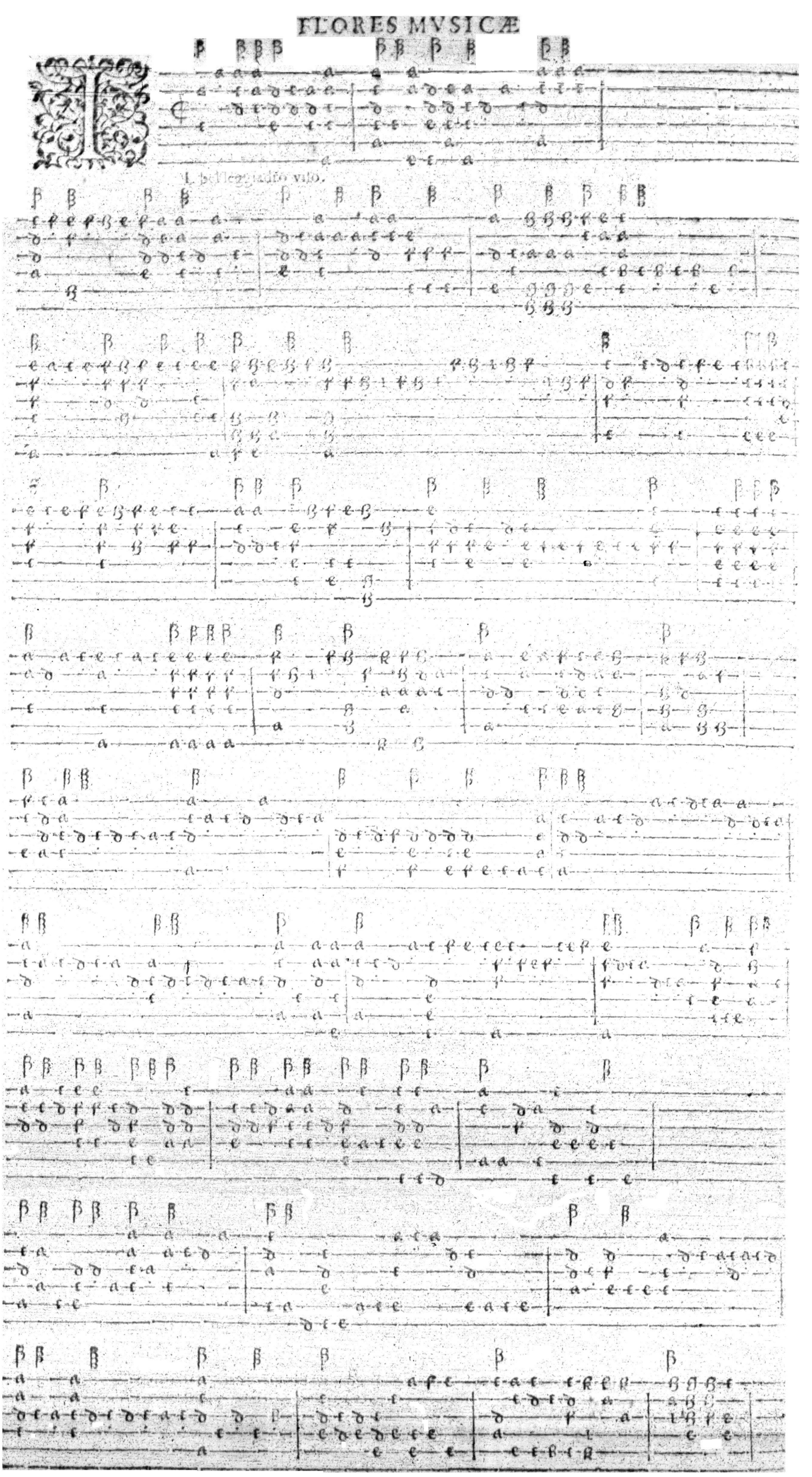
I. bellezzadio vilo.