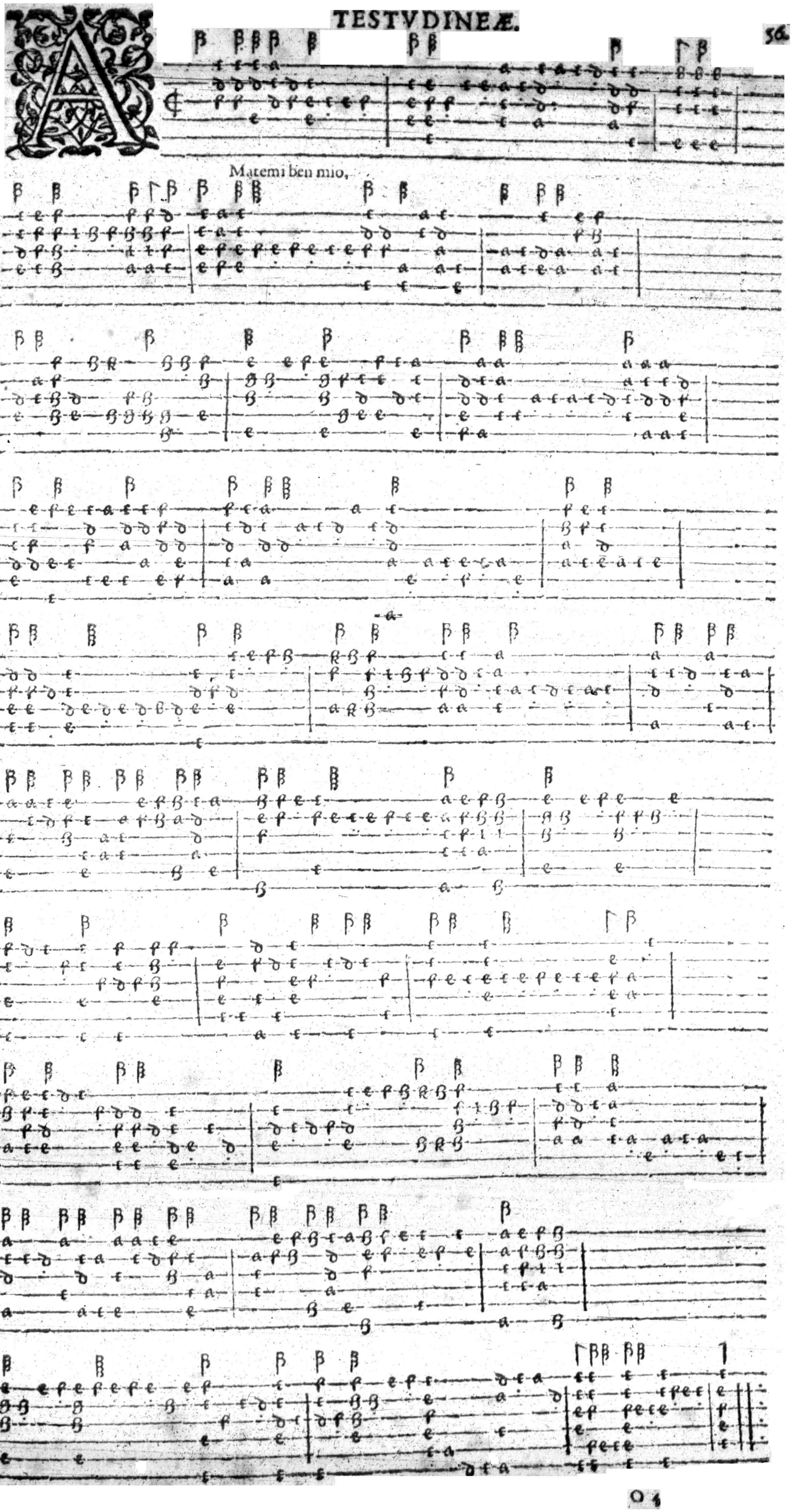
Matemi ben mio,