22. Susanne ung jour

(Orlando di Lasso)

Matthäus Waissel

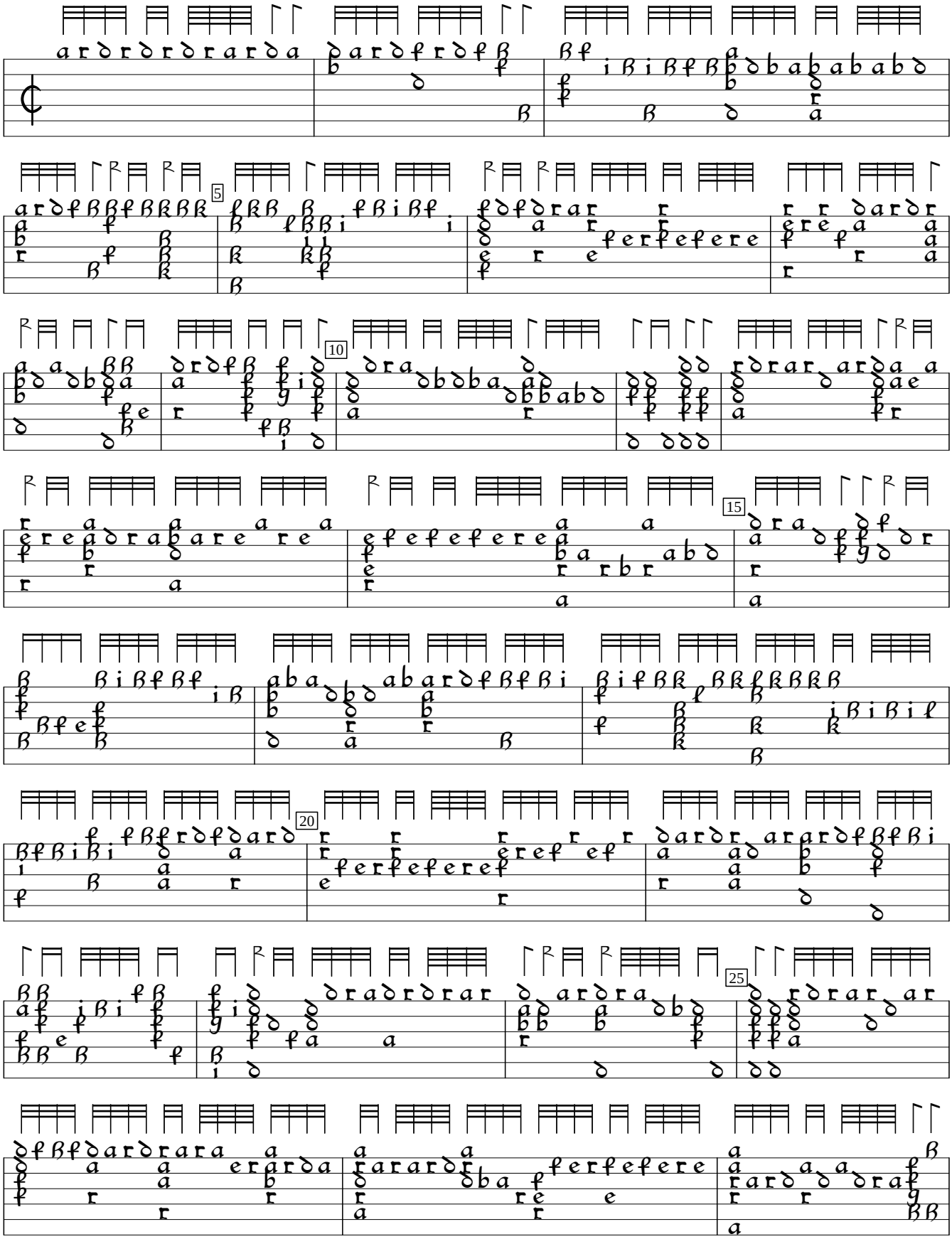

Tabulatura continens insignes.. (1573), sig. E1v. Encoded and edited by Sarge Gerbode.

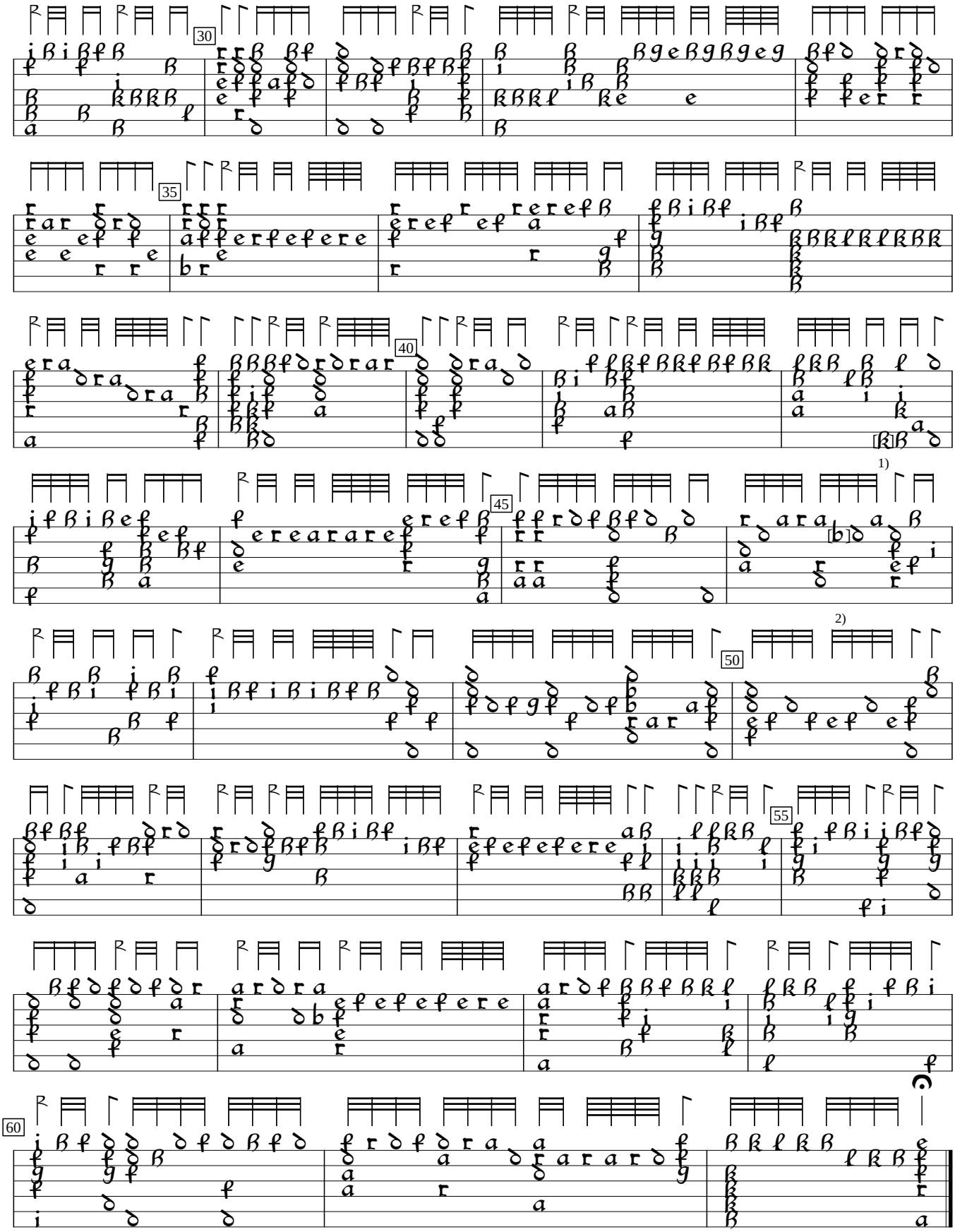

1) Note indistinct in orig., but this fits... Could be open or 7th fret also.
2) 2nd fret in orig.