10. C'est à grand tort

(Claudin de Sermisy)

Matthäus Waissel

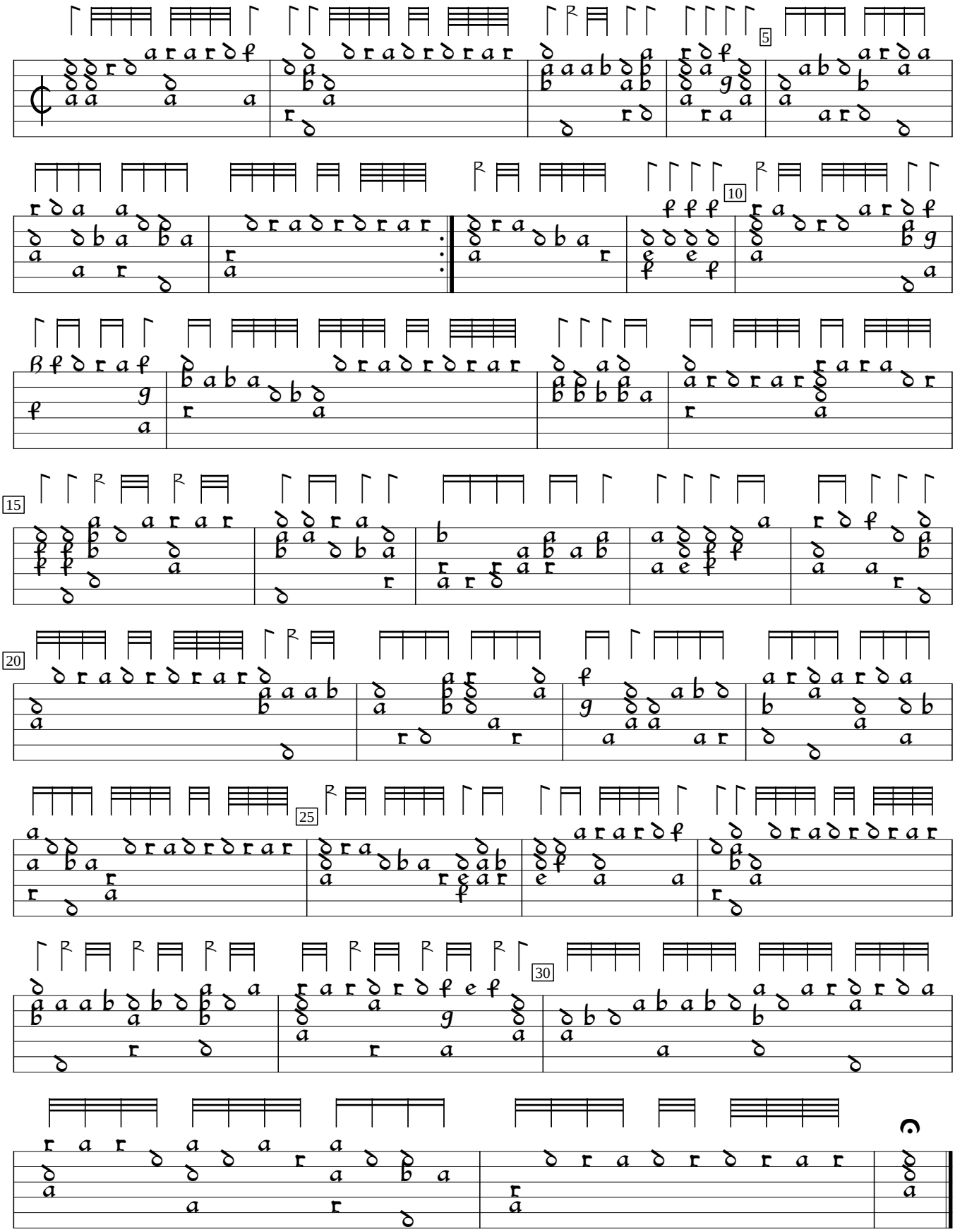

Tabulatura continens insignes.. (1573), sig. C1. Encoded and edited by Sarge Gerbode.