9. Le content est riche

(Claudin de Sermisy)

Matthäus Waissel

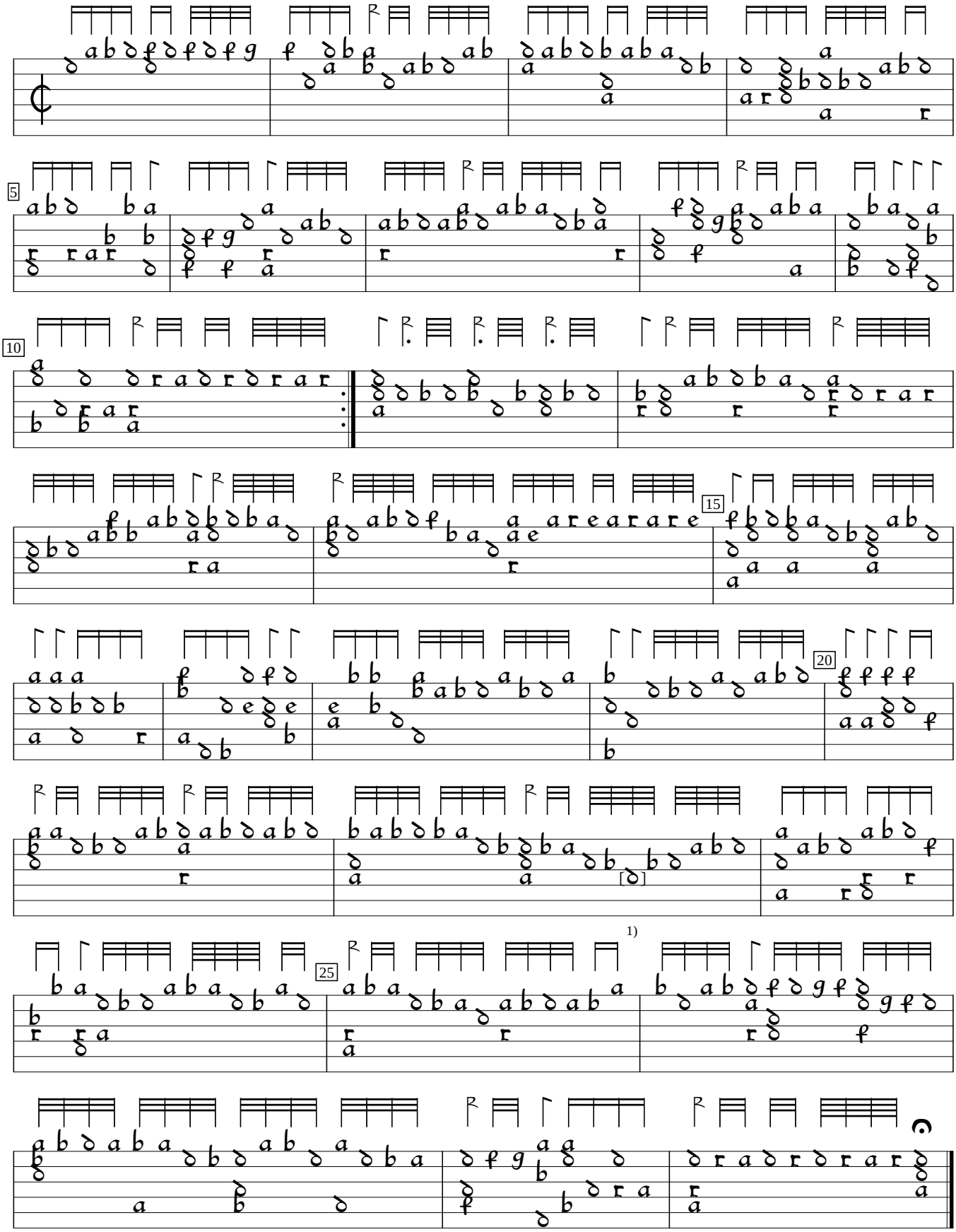

1) Note unclear in orig, but this one makes sense.

Tabulatura continens insignes.. (1573), sig. B4v. Encoded and edited by Sarge Gerbode.