8. Zart freundtlichs M.

Matthäus Waissel

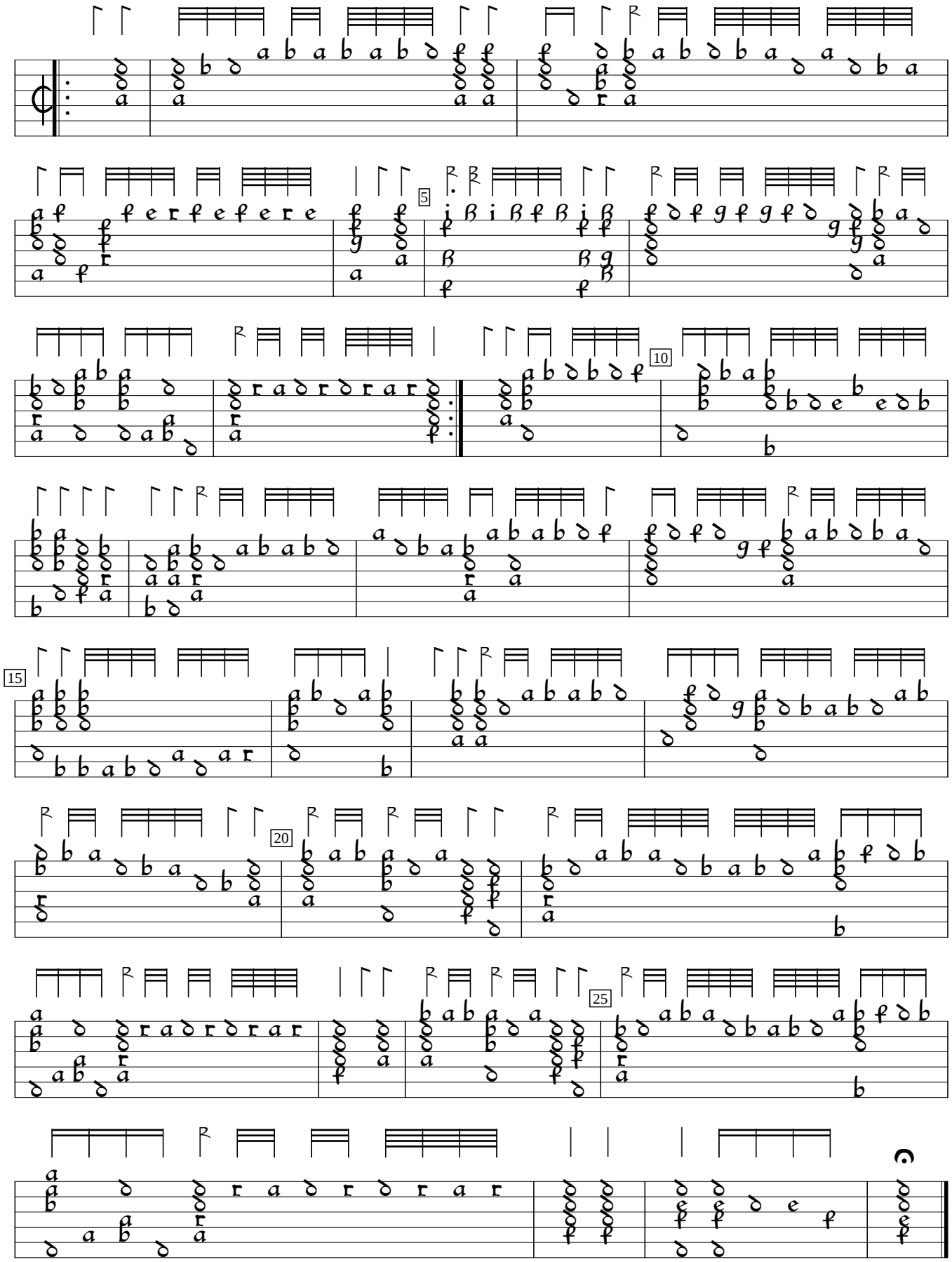

Tabulatura continens insignes.. (1573), sig. B4. Encoded and edited by Sarge Gerbode.