6. Gott ist mein licht

(Clément Janequin)

Matthäus Waissel

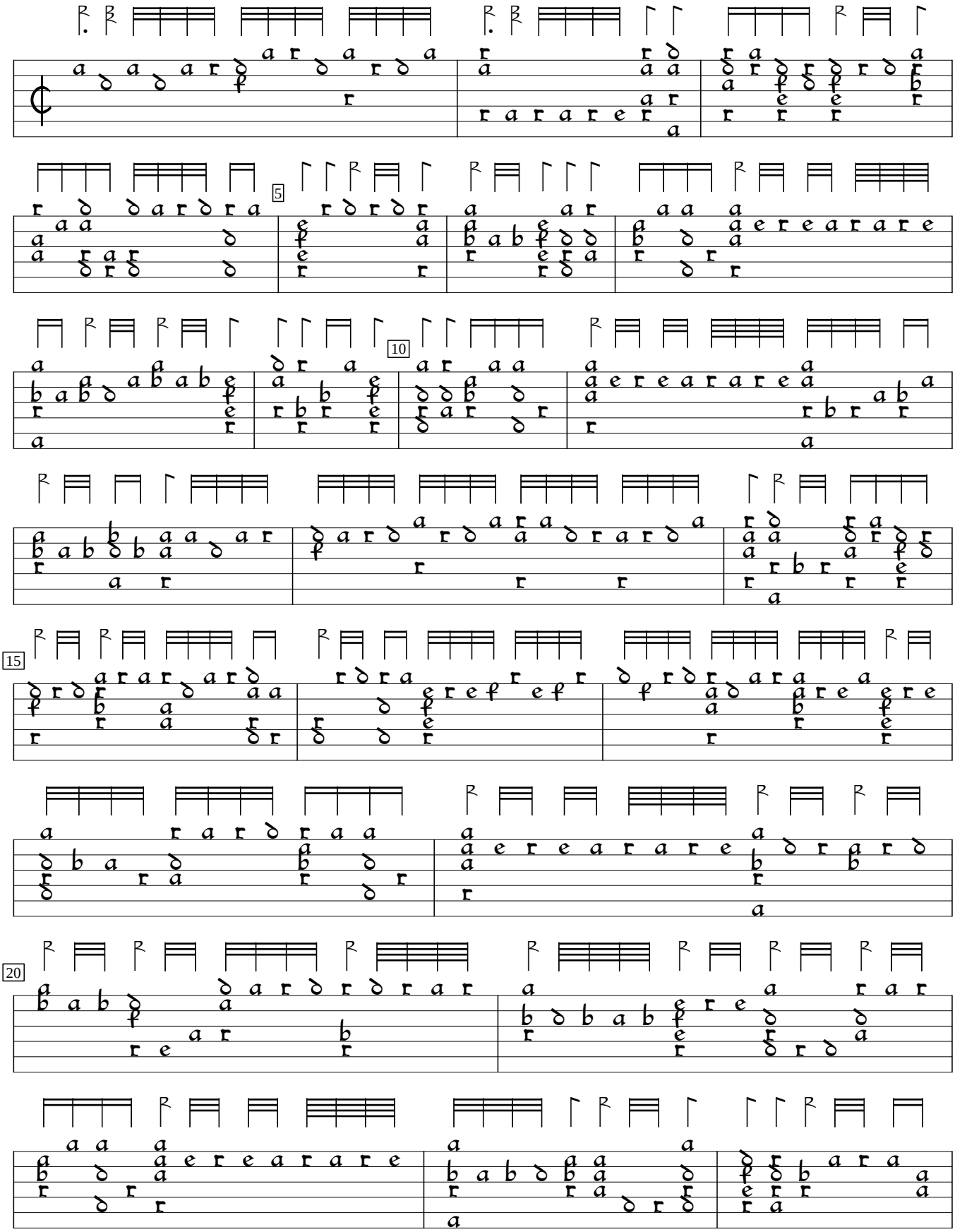

Tabulatura continens insignes.. (1573), sig. B1v. Encoded and edited by Sarge Gerbode.

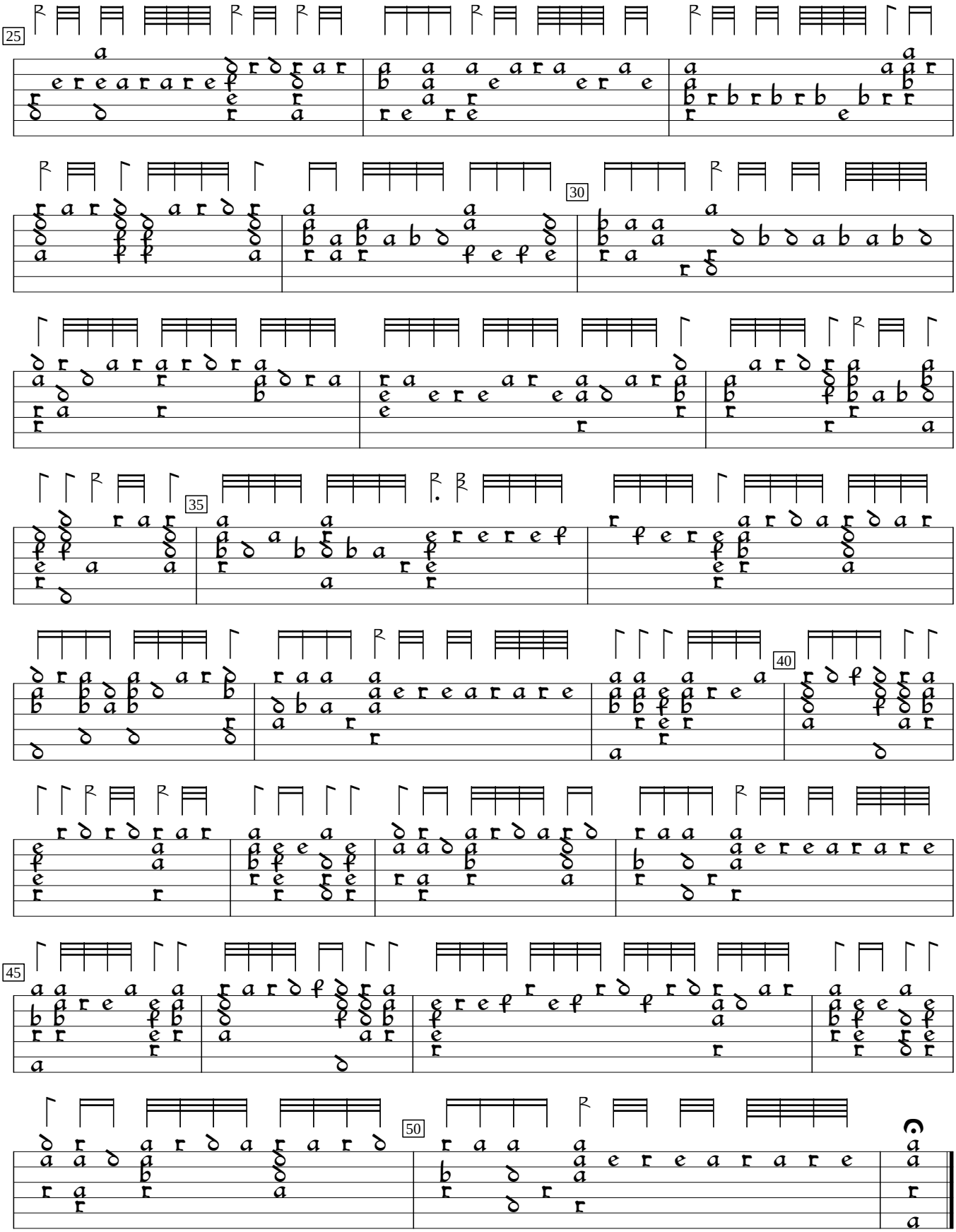
25
30
35
40
45
50