2. Praeambulum 2

Matthäus Waissel

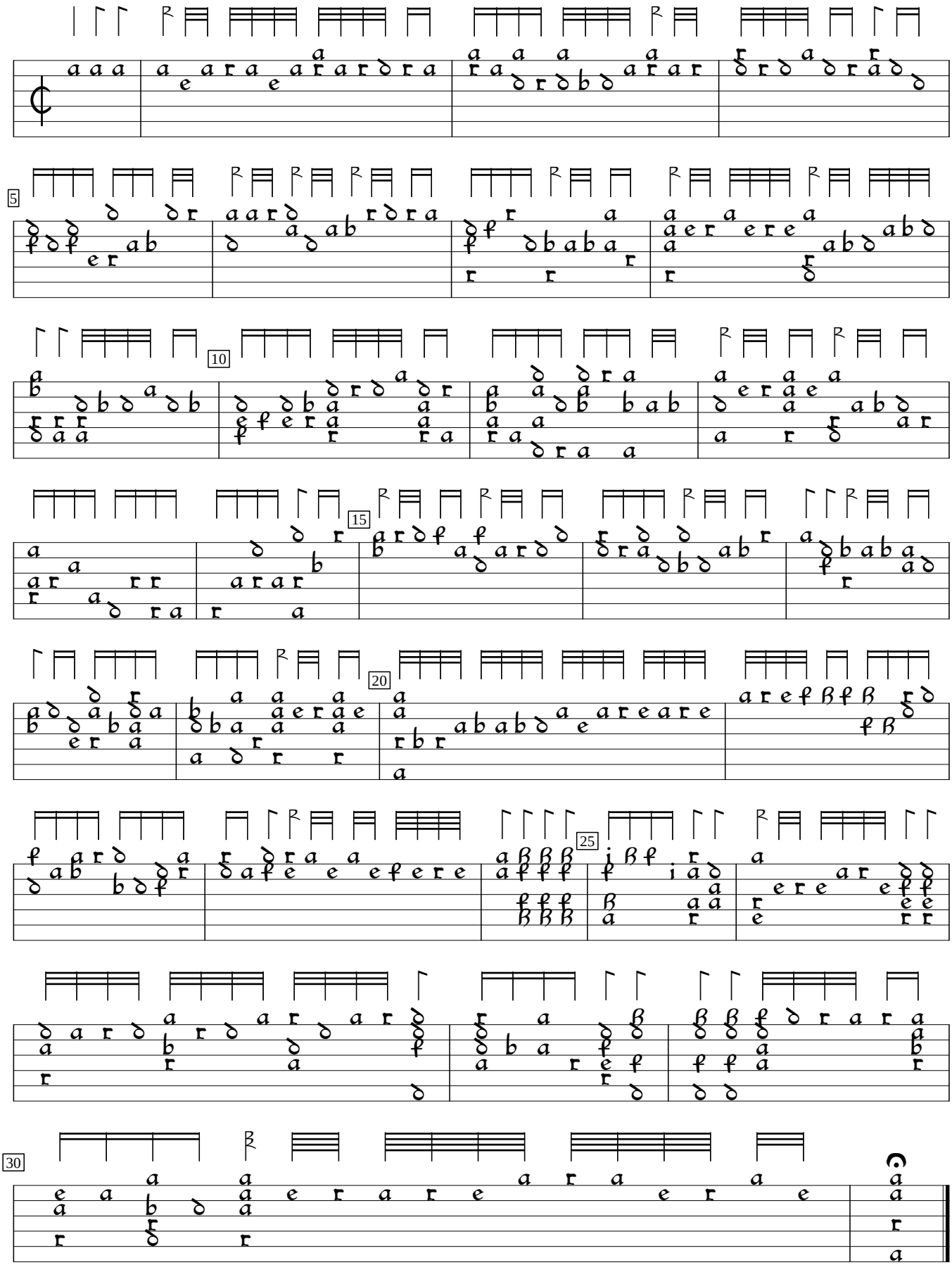

Tabulatura continens insignes... (1573), sig. A4v. Entabulated and edited by Sarge Gerbode.