12. Maltese Branle - 2

Adrian Le Roy

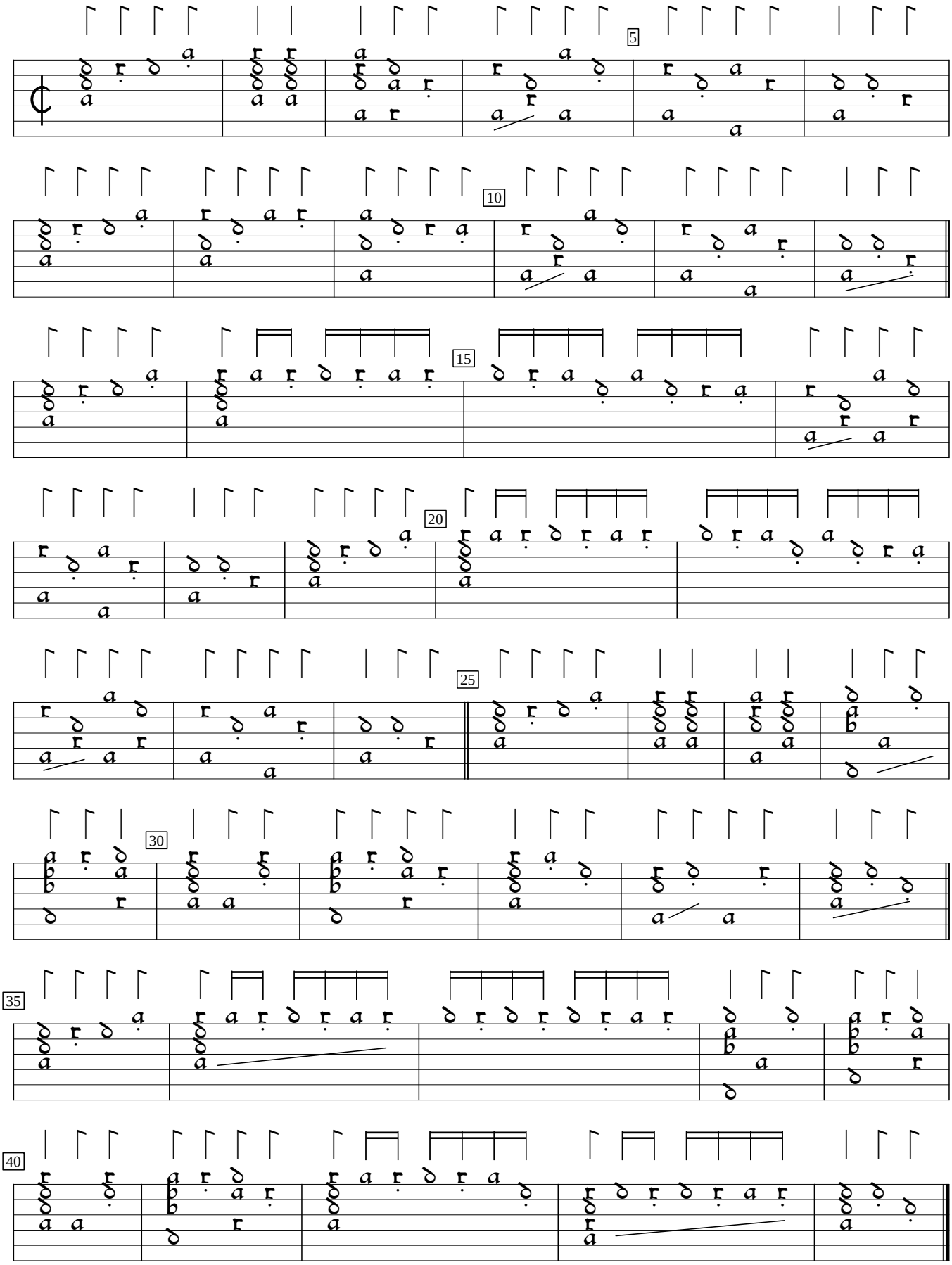

Fantaisies et danses (1568), f.25v. Edited by Sarge Gerbode. Simple and diminished versions combined.