30. Branle de Bourgogne - 9

Adrian Le Roy

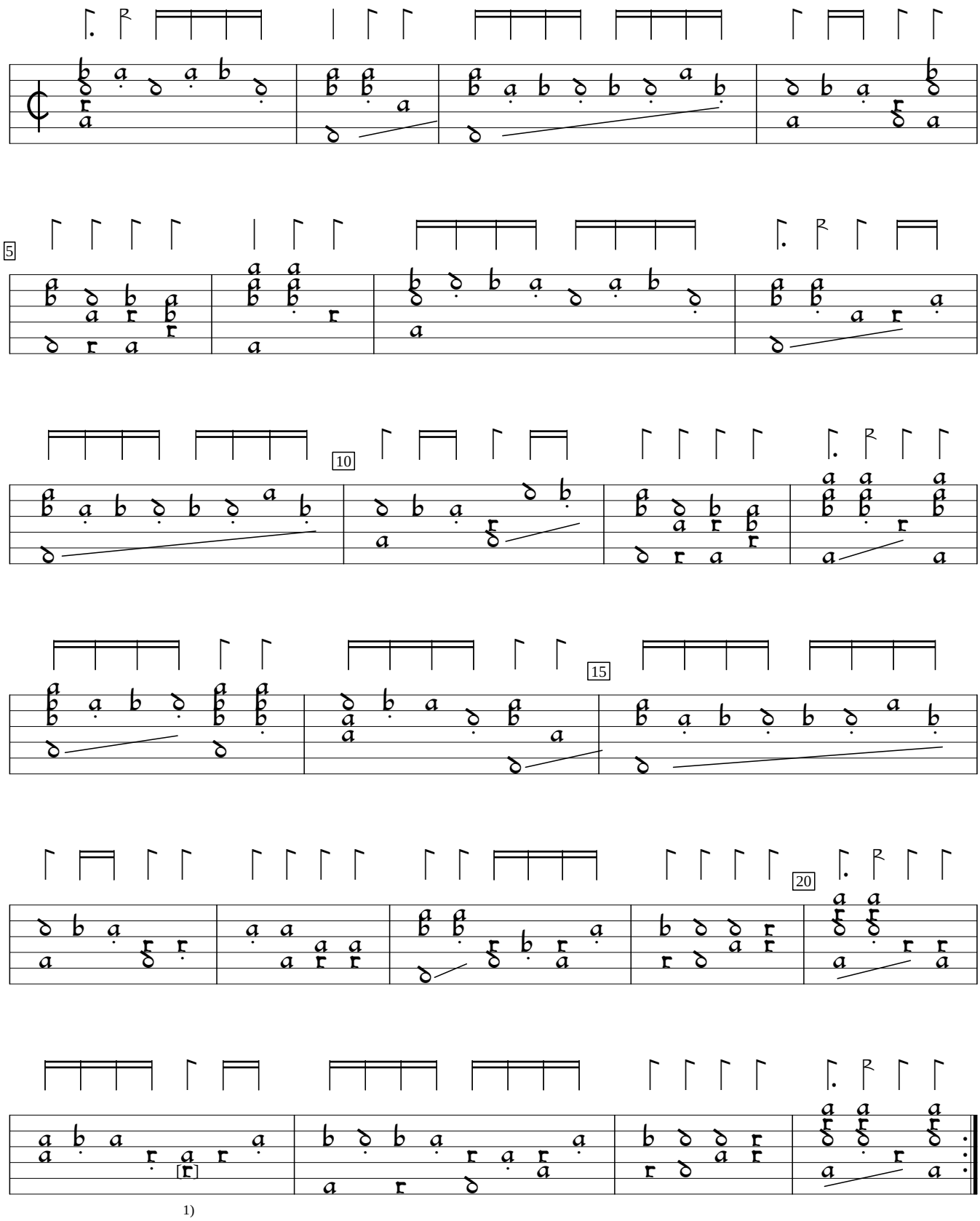

1) "a" in orig.

Tabulature de luth, v.1 (1551). f.40. Encoded and edited by Sarge Gerbode.