21. Branle gay

La ceinture que je porte

Adrian Le Roy

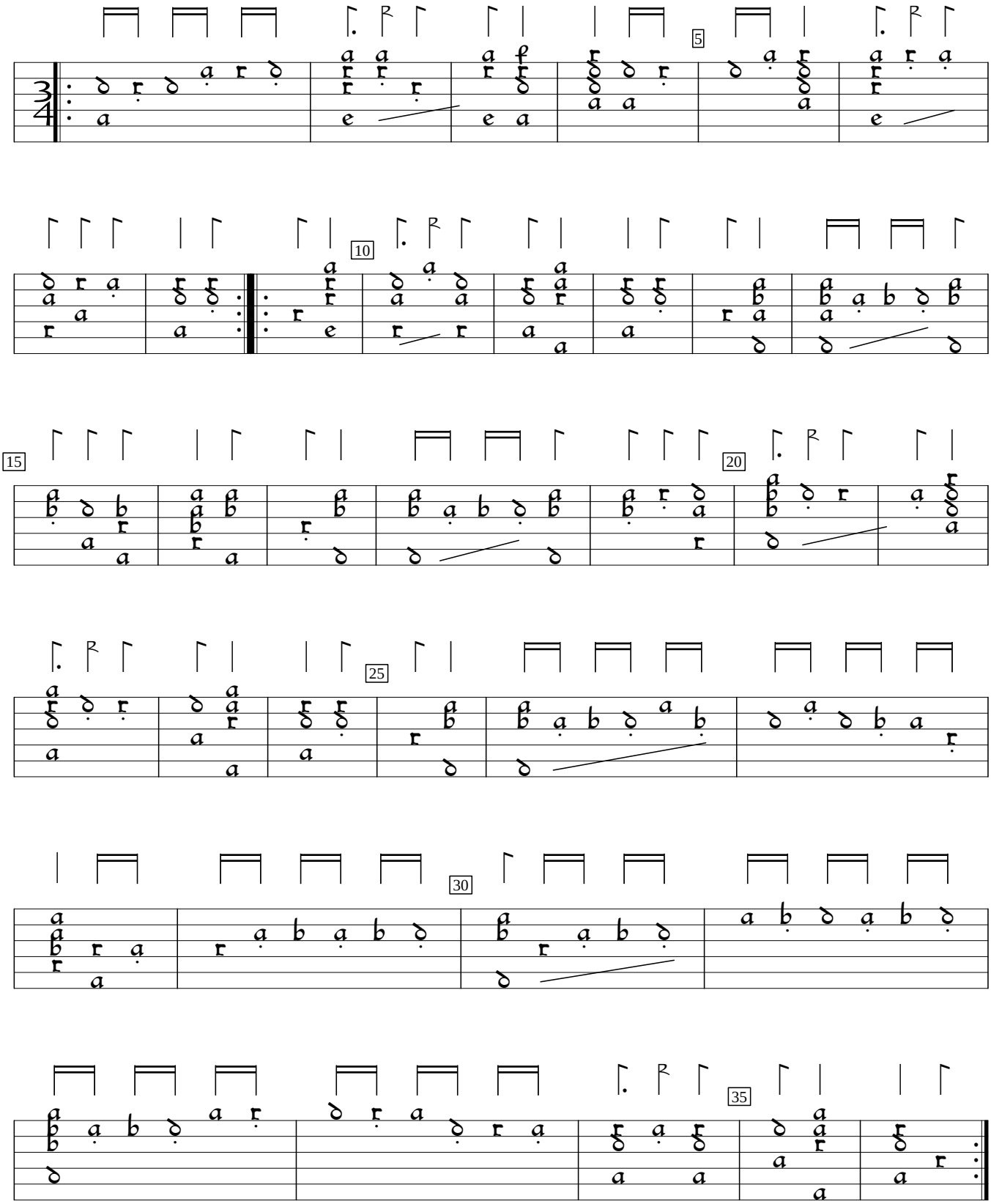

Tabulature de luth, v.1 (1551). f.35. Encoded and edited by Sarge Gerbode.