# 19b. Branle simple (diminished)

Adrian Le Roy

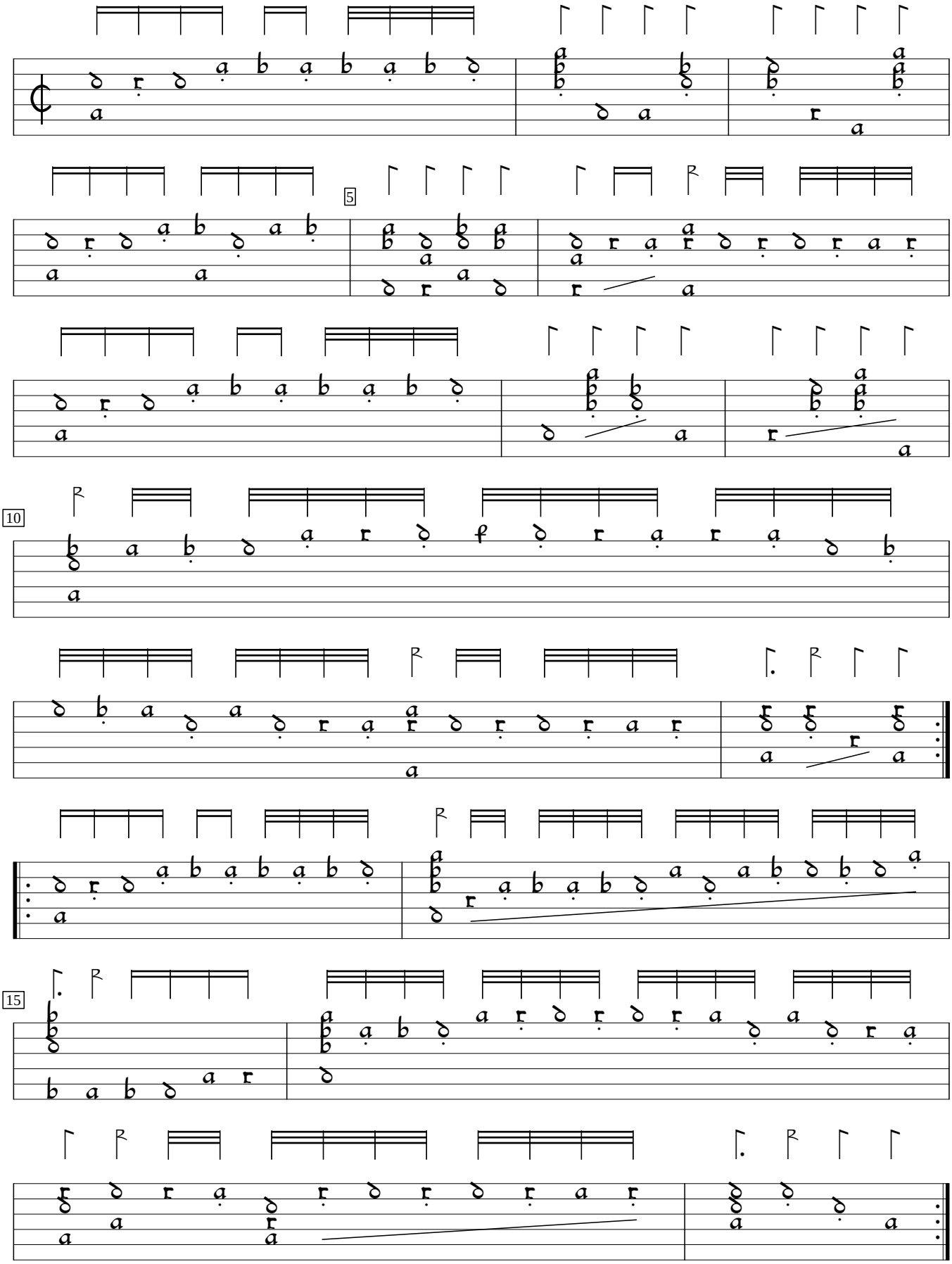


Tabulature de luth, v.1 (1551). f.34. Encoded and edited by Sarge Gerbode.