12. Pavane - Est-il conclud?

(Claude Gervaise)

Adrian Le Roy

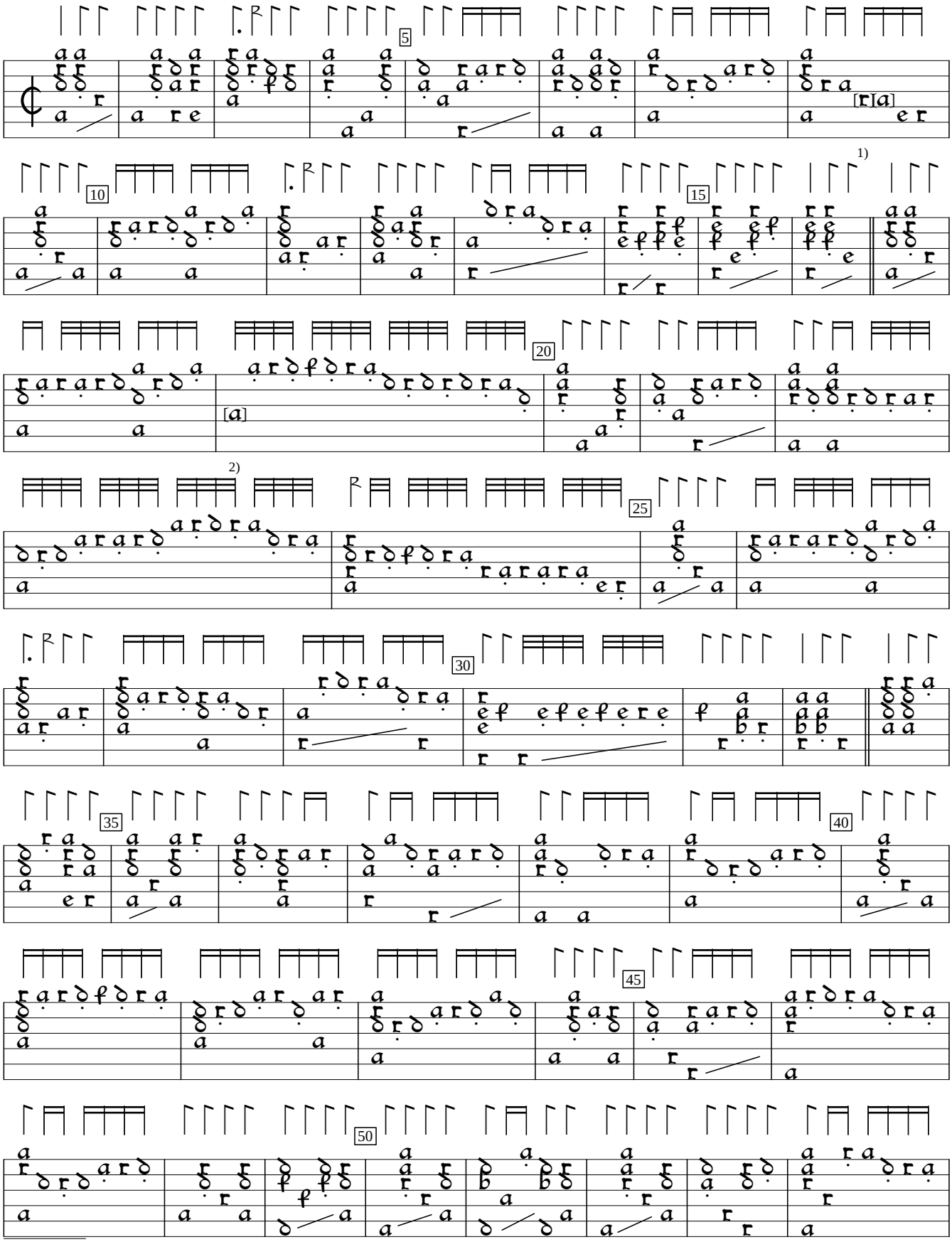

1) Notes added by editor. See bar 47.

2) Note one course higher in orig.

Tabulature de luth, v.1 (1551). f.24. Encoded and edited by Sarge Gerbode. Simple and diminished versions combined.

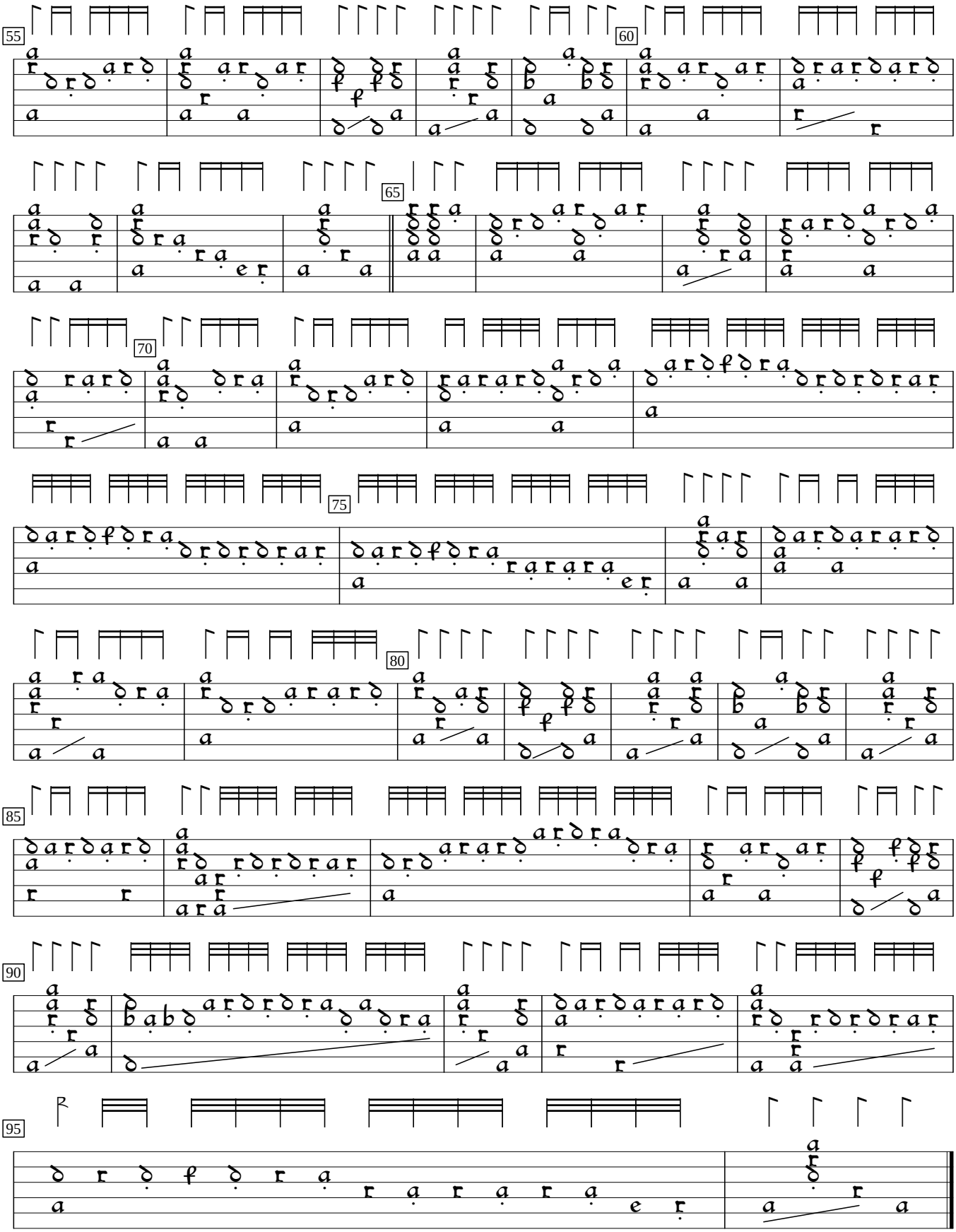
55
60
65
70
75
80
85
90
95