23. Nun grüss dich Gott

(Sixt Dietrich)

Hans Newsidler

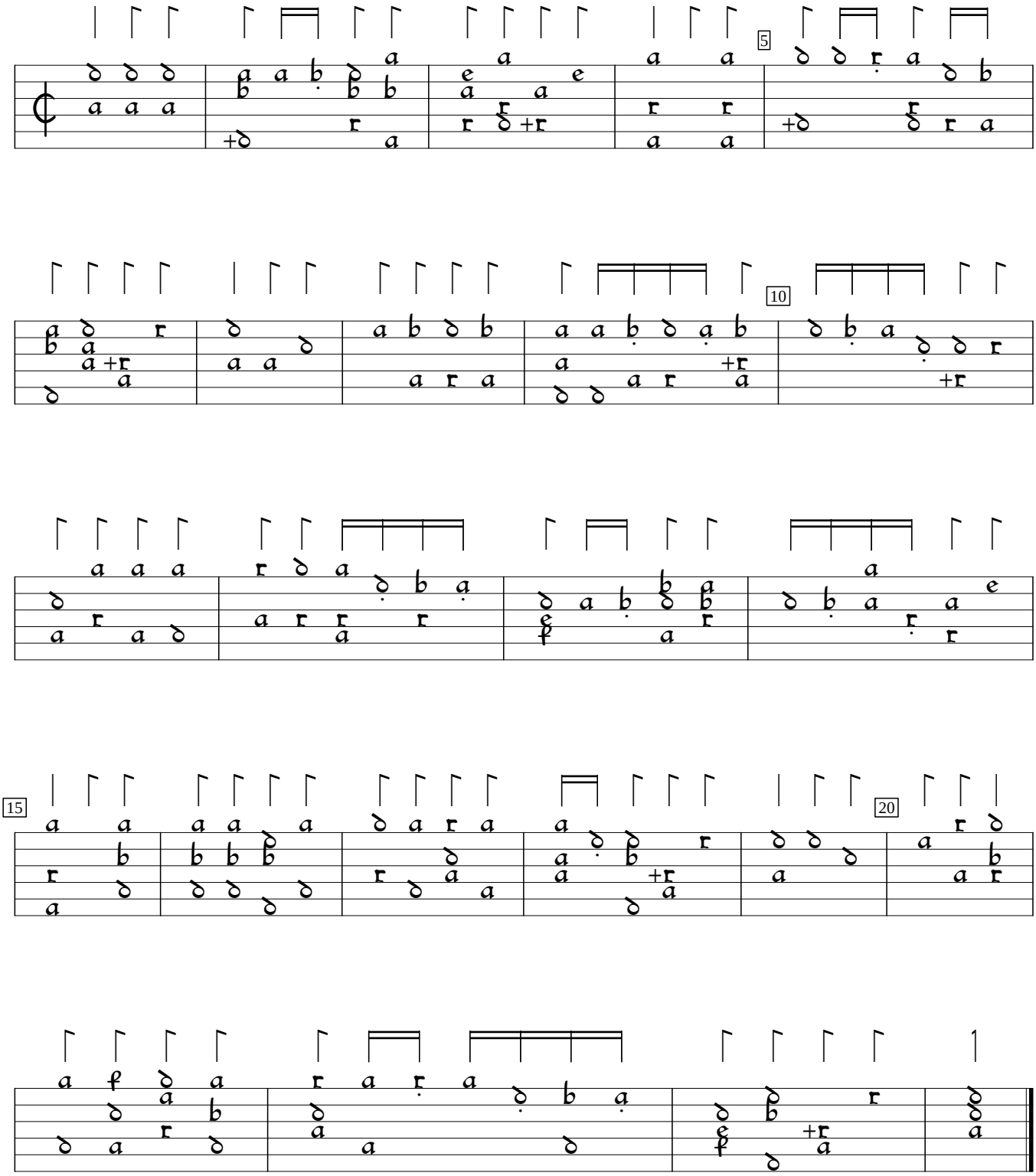

Ein newes Lautenbuchlein (1540), sig. E2. Encoded and edited by Sarge Gerbode.