8. Unser Köchin - 2
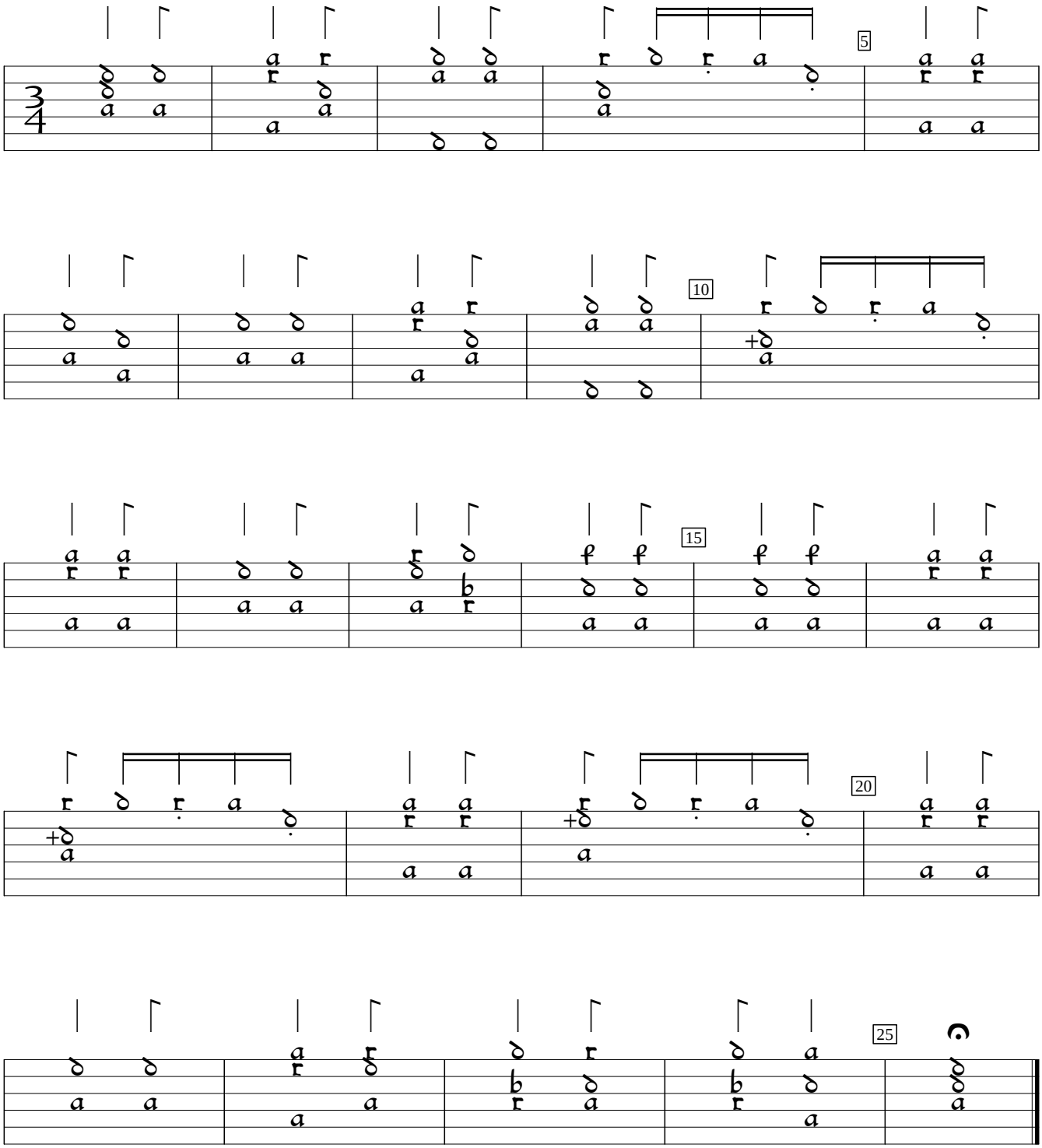
Hans Newsidler