Untitled - handwritten

Joanambrosio Dalza?

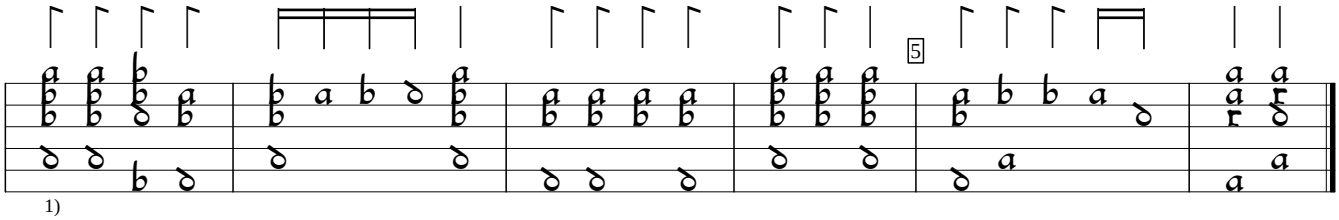

1) Handwritten in by someone without rhythm flags. This is my best guess on the rhythm.