37. Laudato Dio

Joanambrosio Dalza

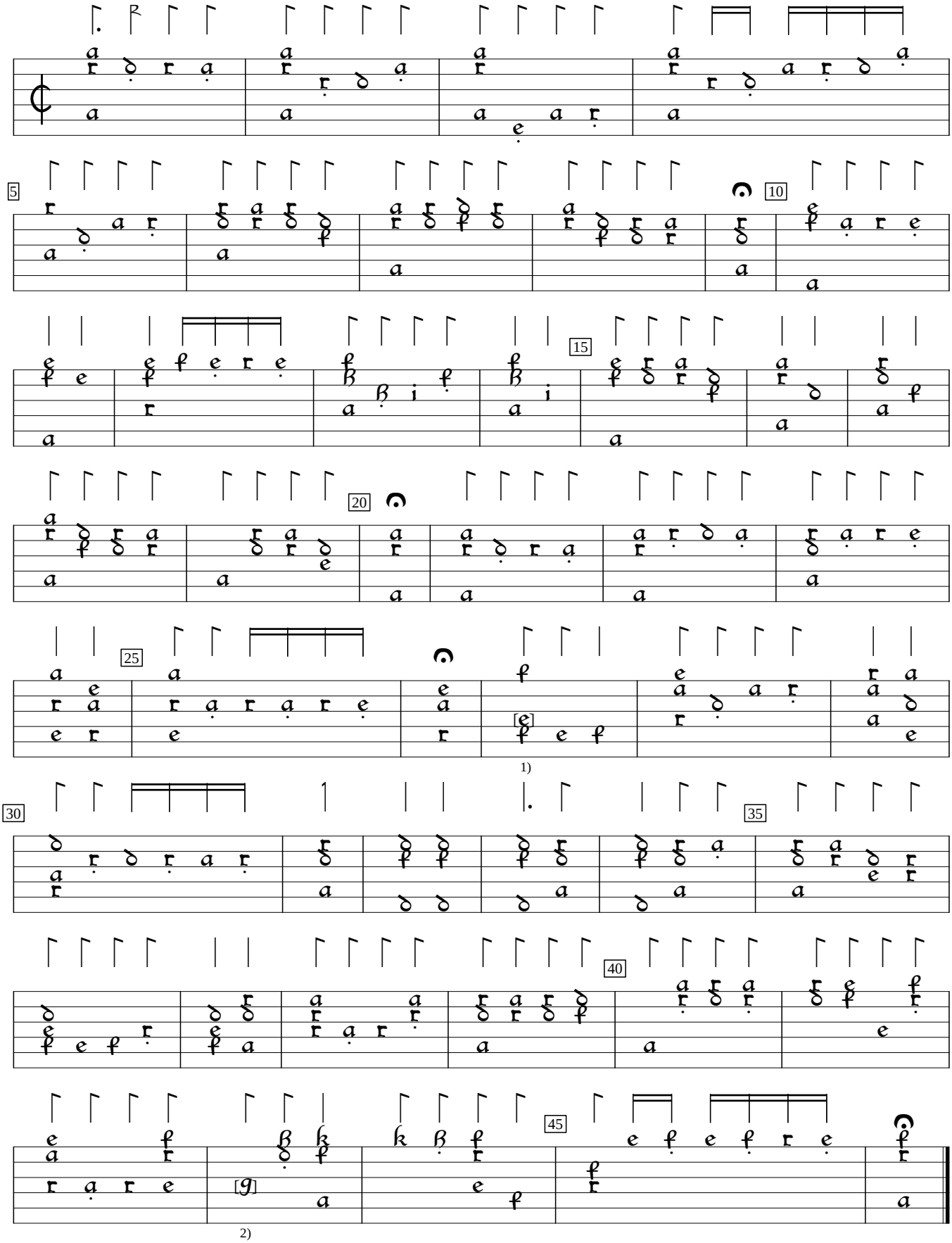

1) 3rd fret in orig.
2) 5th fret in orig.

Intabulatura de lauto, v.4 (1508), f.55v. Encoded by Jason Kortis. Edited by Sarge Gerbode.