36. Patientia ognun me dice

Joanambrosio Dalza

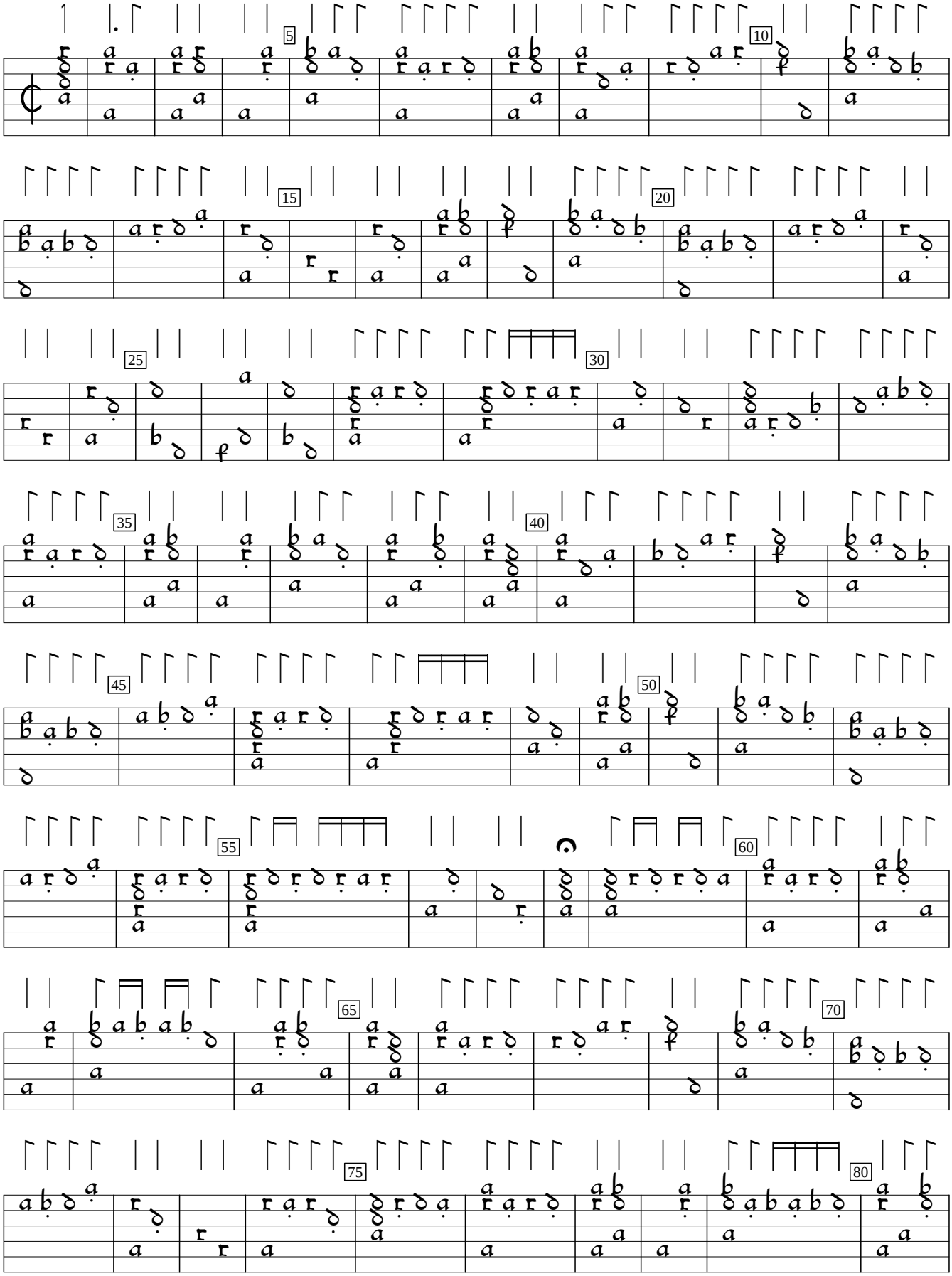

Intabulatura de lauto, v.4 (1508), f.54. Encoded by Jason Kortis. Edited by Sarge Gerbode.

85
90
95
100
105
110
115
120
125
130
135
140
145