22. Calata

Zigonze

Joanambrosio Dalza

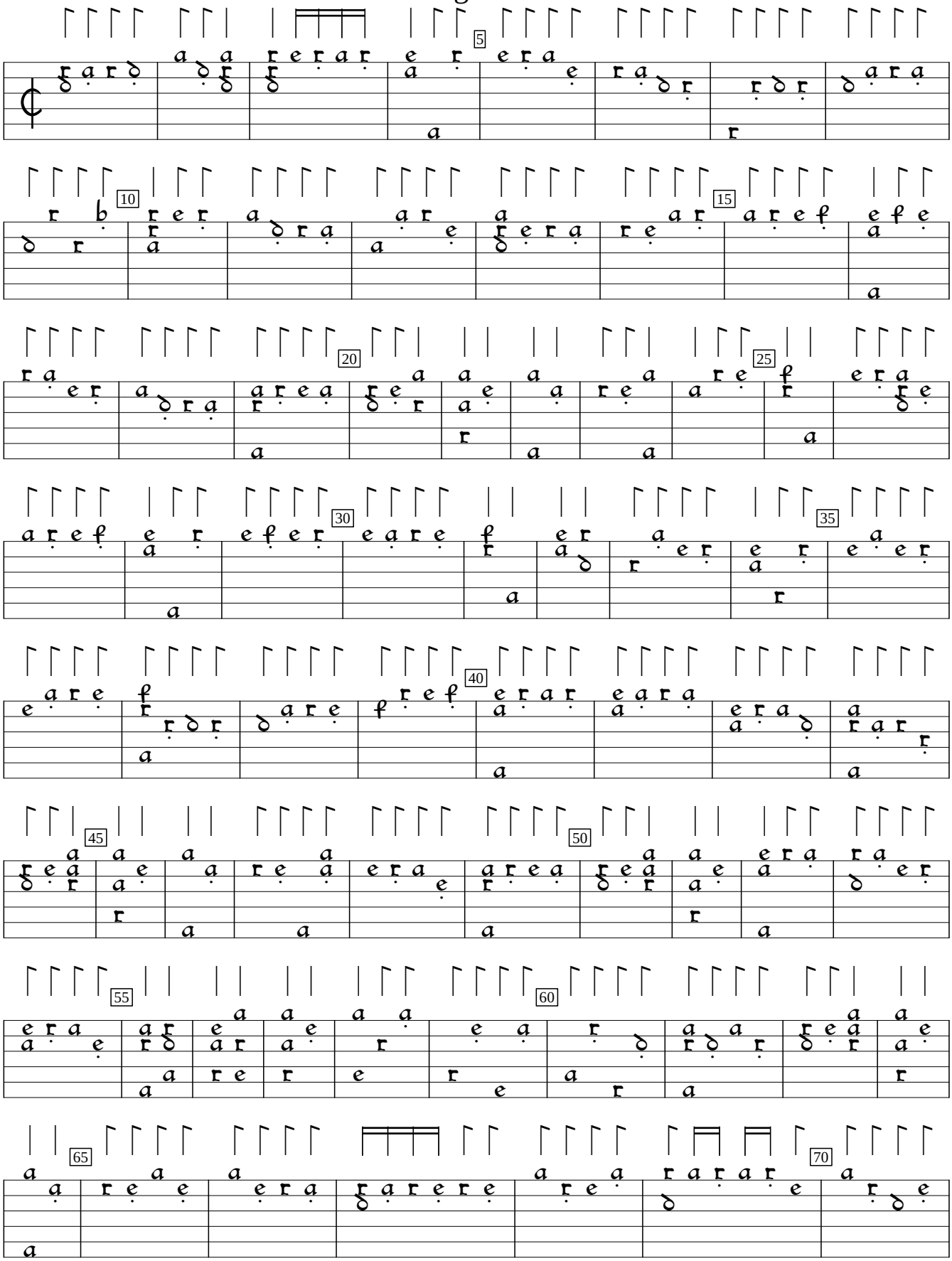

Intabulatura de lauto, v.4 (1508), f.43. Encoded by Jason Kortis. Edited by Sarge Gerbode.

75
80
85
90
95
100
105
110
115
120
125
130